The Gazette brings you the news of the world every morning in the year—carefully edited, complete but concise, and effectively displayed.

COLORADO SPRINGS GAZETTE

Sun rises today, 7:23; sets, 4:21. Mean temperature yesterday, 47. Weather today Rain or snow. Sunshine yesterday, 100 per cent of possible.

NO. 10,879 39TH YEAR | COLORADO SPRINGS, COLO., FRIDAY, JANUARY 13, 1911.—TWELVE PAGES. | PRICE FIVE CENTS

CENTRAL CIVIC BODY A REALITY FOR THIS CITY

Chamber of Commerce, Merchants Association and Real Estate Exchange Unanimously Decide to Disband and Form New Organization Committees Named for Preliminary Work—By-Laws Adopted—First Meeting to Be Held Within 15 Days.

Three of the city's representative organizations, the Chamber of Commerce, Merchants association and Real Estate exchange, met last night and decided unanimously in favor of the proposed merger of the various business and civic societies into one central organization.

The name of the new organization has not been determined upon, nor has the date been fixed for its initial meeting. The presidents of the three business associations, which voluntarily agreed to disband, were named as a committee to issue the call for the first meeting of the new organization, to take place within 15 days.

The report of the joint committee on the consolidation was adopted by each of the associations, as were also the by-laws of the new organization.

Although last night's gathering of the Chamber of Commerce members at the Antlers was the annual meeting, the matter of electing officers was not taken up. The present officers will remain until the legal dissolution of the association is brought about.

Various committees were appointed by the three organizations to represent the respective bodies in carrying out additional details concerning the merger, and also to adjust matters pertaining to the assets of the three associations. The following committees were appointed:

The Committees.

Chamber of Commerce—Committee on nominations, M. C. Gile, W. H. Spurgeon and H. H. Seldomridge; committee on assets, E. W. Giddings, D. V. Donaldson, S. D. McCracken, T. J. Fisher and F. L. Rouse.

Merchants association—Committee on nominations, F. F. Wulff, J. G. Dern and John Lennox; committee on assets, L. A. Puffer, L. H. Gowdy, A. B. Meservey, L. J. Newsome and E. L. Whitney.

Real Estate exchange—Committee on nominations, W. W. Williamson, A. P. Martin and Miles Cook; committee on assets, B. F. Morton, L. C. Fitch, F. R. Hastings, C. E. Tyler and R. E. Johnson; committee to revise old by-laws of the exchange for its subdivision in the central organization, F. D. Pastorius, A. B. Williams, Frank Cotten, K. M. MacMillan and Edward W. Kent.

The Real Estate exchange meeting adjourned, subject to the call of the chair, to hear the report of the committee appointed to revise the by-laws.

The merger was the principal topic discussed at all the meetings. This, and the appointment of committees, represented the business transacted at the Merchants and Real Estate exchange meetings.

The Chamber of Commerce meeting, while it was the annual gathering, also devoted much of its time to discussion of the merger proposition. The session was largely attended and the meeting was highly representative, as was the case with the two other sessions.

T. J. Fisher, president of the organization, read his annual report, and after briefly recounting some of the results achieved through the efforts of the association, touched upon the new organization and its purposes.

Worthy of Recognition.

"The records of the last 20 years," said Mr. Fisher, in conclusion, "have shown you, I believe, that this organization is not unworthy of some recognition for its part in promoting the growth and prosperity of Colorado Springs.

"In looking toward the future it will be our privilege as well as our pleasure, I am sure, to exert our influence in securing as many as possible of our present members to join the consolidated association, which we hope soon to see in active operation for the upbuilding of a larger and greater Colorado Springs."

The annual report of Secretary Alva W. Henderson followed, and in this there was a general resume of the work accomplished by the Chamber of Commerce during the period from December 14, 1909, to January 12, 1911.

Mr. Henderson explained in detail much of the work that was carried on under his personal direction and pointed out the efficiency of the methods adopted. During the year, he said, the total number of pieces of advertising literature sent out reached 98,945.

"One of the important features of the work," he said, "was in the newspaper publicity bureau. A total of 700 daily and weekly newspapers regularly receive a news budget and this is supplemented with special letters to cer-

(Continued on Page Four.)

Mrs. Eddy's Gift of $2,000,000 Is Said to Be Void

CONCORD, N. H., Jan. 12.—The residuary clause in the will of Mrs. Mary Baker G. Eddy, founder of the Christian Science church, is null and void, in the opinion of former United States Senator William E. Chandler, Hannis Taylor, professor of constitutional and international law at George Washington university, and others, according to a statement given out for publication tonight.

The clause in question provides for a gift of about $2,000,000 to the First Church of Christ, Scientist, of Boston, known as the "mother church."

A statute of New Hampshire prohibits a bequest to a church of more than $5,000 annually and one of Massachusetts forbidding more than $2,000 annually are the basis of the opinion which was written by Professor Taylor, formerly minister to Spain. Referring to the residuary clause as "null and void," the opinion says:

"As to the void gift, the testatrix died intestate and its subject matter passed on her death to her next of kin, under the New Hampshire statute of distribution.

"In the closing paragraph the opinion advises the attorneys for the next of kin that such agreement and contracts as they made with the testatrix and her trustees in her life time bind them only "to recognize as valid such provisions of her last will as are legally valid."

In his opinion, Professor Taylor quotes the New Hampshire statute and says in part:

Against Statute.

"It is difficult to understand how any one could have imagined, in the presence of the positive prohibitions of such statutes, that a testatrix domiciled in New Hampshire and governed by its laws, could give by will to a single church in Massachusetts, governed by its laws, a single bequest of nearly $2,000,000.

"As that state was the domicile of the testatrix, its laws determine in the first place her capacity to give by will to a particular purpose. As the statutes of New Hampshire positively forbids the testatrix to make so large a gift to a single church, it is of course, void. The right to make such a statute and to enforce it belongs to New Hampshire alone.

"Moreover, if the bequest were not void for lack of power in the testatrix to make it, still it would be void by reason of the lack of power on the part of the legatee a Massachusetts corporation to take it. The Massachusetts statute is much more severe than that of New Hampshire. It expressly provides that the income of the gifts, grants, bequests and devices made to or for the use of any one church shall not exceed $2,00 a year, exclusive of the income of any parsonage land granted to or for the use of the ministry, while that of New Hampshire permits a gift to any one church an income which shall not exceed $5,000 a year.

Two famous models over whom there is a disagreement as to which is the real model for Harrison Fisher's new creation, "The Girl of the Golden West," which first appeared on the cover of a magazine. Above on the left is Miss Lily Pederson of New York, who claims to be the original for Fisher's "Cowboy Girl," and to her right, the famous artist's sketch of "The Girl of the Golden West." Below is Miss Laurine Rasmussen of San Francisco, whom Artist Fisher recently met in the west and claimed her to be his idea of the "slashing" type of western girl. The question as to who was the original for the new creation was put to Fisher and he explained fully. He said he was out west looking for his type and met Miss Rasmussen and of whom he made many rough sketches. He returned to New York and when it came time to work his sketches into a real picture he sent for the New York girl. She was the model for the features; so both beauties share laurels as the originals in the latest Fisher creation.

SPRINGS MAN TO TEACH IN CHINA

J. Lonergan Will Take Chair of Engineering at Imperial University.

J. Lonergan, a mining engineer living at 1624 Washington avenue, leaves today, accompanied by Mrs. Lonergan, for Pekin, China, where he will take the chair of mining engineering in the Imperial university of China. He is the first engineer educated in Colorado to take such a position in the far east. Mr. Lonergan graduated from the Colorado School of Mines in 1905, and in addition to experience as an engineer in Nevada and Wyoming, has taught for a term in his alma mater. Mrs. Lonergan was formerly Miss Montgomery, and graduated at Colorado College in 1907.

According to Mr. Lonergan, the Chinese government is introducing men educated in America in the university to teach the students engineering according to the methods which have been so instrumental in the development of American industries. The students are required to learn English as a preliminary to all engineering topics, and the subject will be taught in that language.

The appointment of Mr. Lonergan, received several months ago, was due chiefly to his success in teaching a number of Chinese students when at the School of Mines. Mr. Lonergan is the second American to hold the position, succeeding a California man in the position. A three-year contract was received a few days ago, signed by officials of the government. Mr. and Mrs. Lonergan will sail for China January 18, and he will take up his duties about February 15.

TAFT LAUDS TARIFF COMMISSION BILL

WASHINGTON, Jan. 12.—Significant progress was made today in the movement for the creation of a permanent tariff commission.

Not only did President Taft, in an address at the banquet of the National Tariff Commission association, openly indorse the Longworth bill, characterizing it as a "conciliatory measure" embodying all the important features that are necessary to make the commission effective, but early today he summoned the Republican members of the ways and means committee to the White House and urged them to harmonize their differences. The President renewed his plea for harmony in his address tonight, declaring that what he was most anxious to avoid was the failure of the tariff commission legislation at the present session, because of any difference as to details. He declared that he would not mention the "bill that bears the name of the Ohio congressman except that it seemed to him to 'constitute a very well drawn compromise upon all the differences of detail that have existed between the sponsors of other measures."

The Longworth bill, referred to by the President, according to its author, is an incorporation of the salient features of the Lenroot and the Goode bills in the House and the LaFollette and the Beveridge bills of the Senate. It provides for inquisitorial powers for the committee as well as the safeguarding of information obtained.

I. E. TERRY DEAN FORESTRY SCHOOL

Acting Dean Philip T. Coolidge of the Colorado School of Forestry received a message last night from I. E. Terry, a government forester who has been on the Montana range for some time, stating that he will be here within the next two weeks to take charge of the forestry school, the second semester of which will begin January 30. Mr. Terry was appointed some time ago, but the fact was not made public.

Mr. Coolidge has been acting dean of the forestry school during the present semester and has had all the work of the department in his charge.

JAPANESE OFFICERS WANT TO SPEND MORE MONEY

VICTORIA, B. C., Jan. 12.—The arrangements for an expected expenditure of only $40,000,000 for naval increases in Japan is not satisfying Japanese naval officers, according to news brought by the steamer Panama Maru today.

DEATH DEALT BY EXPLOSION

5 KILLED, 12 INJURED IN STORE.

Women Blown Through Side of Building—One Maddened, Bites Rescuer.

CONNELLSVILLE, Pa., Jan. 12—Five dead and 12 injured is the toll of the explosion that today wrecked a five and ten-cent store, destroyed the building by fire, and damaged nine other structures. A score of shop girls and a number of customers had narrow escapes.

The explosion blew out the front wall of the building, tearing down telephone, telegraph and electric light wires, which hung about spluttering and hampering rescue work. Several clerks and customers were buried in the collapse of the building and those that got out reported thrilling experiences.

One young woman whose body was later found burned, went mad in the store after the crash and bit the hand of a man who tried to rescue her. Another young woman was identified only by her shoes, which her father recognized. The bodies of a man and of a woman were taken from the ruins tonight so badly burned that they have not been identified.

The dead:

MABEL GRACE WAGNER, clerk.
CHRISTOBAL S. SMITH.
MINNIE MULAC, clerk.
Unidentified woman.
Unidentified man, probably negro porter.

The injured include four women clerks, two carpenters at work in store, Charles Loomis, assistant man-

(Continued on Page Two.)

BODIES OF FIRE VICTIMS STILL LOST

CINCINNATI, Jan. 12.—Efforts to recover the bodies of six men who are supposed to be buried under the ruins of the chamber of commerce building, which was destroyed by fire Tuesday night, were futile today.

As more than 48 hours have elapsed since the six men were last seen, all hope of their having escaped death was abandoned today.

DOZIER WILL BUILD BUENA VISTA SCHOOL

Bid of $35,298 Is Lowest of 16 Submitted—Work to Start Immediately.

The contract for the building of the first unit of the cottage system of schools in Colorado Springs, the Buena Vista school, was given yesterday to Joseph Dozier a contractor of 435 East Bijou street, his bid of $35,298 being the lowest of the 16 submitted. The school board met in special session yesterday and after studying all the bids carefully, decided that Mr. Dozier should do the work. Architect L. A. Pease, who drew up the plans for the new school, was instructed to draw up the contract along the lines of the specifications adopted. The contract calls for the buildings to be completed by August 1, in order that the patrons of that school may get regular service in the fall.

Of the bids submitted, all by Colorado Springs contractors, the highest was about $43,000.

The specifications on which Dozier's bid was accepted call for one central or administration building, four cottages and one boiler house. The boiler house, a small, detached building, will be in the rear of the grouped buildings. The site of the school is the same the Buena Vista school has always occupied, at the corner of Sixteenth and Park streets. The central administration building will be erected at a central point on the site, and will be 75 feet square. A central rolling partition will divide the structure into two rooms, but will make it possible to transform it into one big auditorium when necessary. Each cottage will contain one room, the outside dimensions to be 28x51 feet.

Dozier said yesterday that he will probably put a large force of men to work early next week. The only delay will be in surveying the site and establishing the grade.

The old Buena Vista school consisted of two small frame buildings. One of these was destroyed by fire last year. The other still occupies the site. Whether this will be razed or removed has not been decided.

MEETING OF BOARD IS POSTPONED OUT OF RESPECT

DENVER, Jan. 12—Out of respect for the memory of the late Senator Charles J. Hughes, Jr., the state board of pardons announced today that the meeting which was to have been held tomorrow has been postponed indefinitely. Numerous applications for pardons are under consideration, but the untimely death of Colorado's junior senator has deferred further investigation.

BALLOTING TO BEGIN JAN. 24

HUGHES' SUCCESSOR MAY THEN BE NAMED.

Shafroth Requests Suspension of Business Between Hours of 2 and 3 Today.

DENVER, Jan. 12—Governor Shafroth announced this afternoon that the first ballot to choose a successor to the late United States Senator Hughes would be taken in the legislature January 24. He will officially notify the legislature of the death of Senator Hughes tomorrow or Saturday and construes the law to require that balloting shall begin the second Tuesday following.

January 24 each house will ballot separately; if anyone should on that day receive the votes of a majority of the entire legislature he will be formally elected at a joint session the following day. If no election results on January 24 a joint ballot will be held daily thereafter until someone has received a majority of the votes cast.

Business, to a great extent, will be suspended one hour in all Colorado from 2 to 3 o'clock tomorrow, during the funeral of the late Senator Hughes.

Governor Shafroth today issued a proclamation declaring the period named to be an occasion of general mourning, and asking that all business houses close their doors.

All divisions of the district court will be idle the entire day tomorrow. Many other county offices likewise will be closed probably until Saturday.

The legislature today appointed a committee of senators and representatives to draft resolutions of condolence to the Hughes family.

The board of county commissioners appointed a similar committee.

The hour of the funeral is to be one of the greatest occasions of mourning in the history of the state. The body will lie in state at the capitol from 11 o'clock to 1 o'clock.

The obsequies will be held from the Hughes home, 1200 Grant street, at 2 o'clock.

The Rev. Charles H. Marshall of St. Barnabas Episcopal church, a distant relative of the family, will deliver the funeral address. Only the relatives and intimate friends of the deceased senator will attend the services at the home. The body will be placed in a vault in the chapel at Fairmount cemetery until a mausoleum shall have been built.

The Governor's proclamation follows:

Shafroth's Proclamation.

"Whereas, the Divine Creator has called from this earth, the Hon. Charles J. Hughes, Jr., United States senator from the state of Colorado; and

"Whereas, the people of this state desire to show their appreciation of his great services and the high esteem and honor in which he is held; and,

"Whereas, it is befitting that opportunity be given to show such appreciation;

"Now, therefore, I, John Shafroth, Governor of the state of Colorado, do hereby request, that as a token and mark of respect to the Hon. Charles J. Hughes, Jr., all business be suspended in this state during the funeral services occurring between the hours of 2 and 3 o'clock on Friday, the 13th day of January, A. D., 1911.

"And in further token of such esteem and regard I direct that the flag of the United States at the state capitol be placed at half mast for the period of 30 days from this date.

"Given under my hand and the

(Continued on Page Two.)

DEFENDERS OF OIL TRUST ARGUE

Counsel Calls John D. "A Man of Genius," Giving a Touching History.

ARGUMENTS END TUESDAY

Milburn Says Dissolution Would Be Ruinous to Many Properties.

WASHINGTON, Jan. 12—Fighting for its life the Standard Oil company, through its attorneys today argued before the supreme court of the United States against the proposed dissolution of the Standard Oil company of New Jersey.

For three hours, John C. Milburn of New York, addressed the court. Tomorrow Frank B. Kellogg, of Minnesota, will present the government's side of the controversy.

The arguments will not be finished until Tuesday.

Mr. Milburn's task was to present the facts in the case but he digressed now and then to show what alleged wrongs the affirmation of the dissolution decree of the lower court would incur.

In his history of chaotic conditions in the oil business between 1860 and 1870, due, he said, to an overproduction of refineries, Mr. Milburn introduced to the court the character of John D. Rockefeller.

"There was out there in Cleveland," said he, "a young man in the early sixties with a small amount of money which he had saved, who possessed the gift of genius. He had the genius for business and there is a genius for business just as there is a genius for war, or poetry, or painting. That man was John D. Rockefeller.

"He saw that this overproduction of refineries was to be met by volume of business so as to withstand the lower profits."

He then told how Rockefeller allied himself with Andrews, a practical oil refiner and how, with the exercise of Rockefeller's genius for business and their consequent good standing among financiers, they grew rapidly.

Period of Acquisition.

Mr. Milburn dwelt particularly upon the period of acquisition, which, he said, closed in 1879, on the trust agreement of 1892, and on the new arrangement of ownership in 1899. Acquisitions never had been made, Mr. Milburn told the court, with the intent to restrain or to monopolize interstate trade. Most of the purchases were made, he said, before 1879.

"We thought that it was only the decent thing to do if a man came to us," said Mr. Milburn, "with a proposition to sell out, to buy his plant at its appraised valuation. Often it was practically worthless and we could have permitted it to dry-rot in his hands."

He denied the charges of the government that because the Standard Oil had the advantage of alleged preferences during the period of acquisition it should now be punished. The contracts between the railroads and the Standard were not in restraint of trade, he contended, "when viewed in the light of the days in which they were made."

(Continued on Page Two.)

In Stubborn Fight Mexican Rebels Beat Superior Force

COMSTOCK, Tex., Jan. 12—More than twenty men were killed in a desperate battle between the Mexican federal soldiers and a small party of insurrectos on the bank of the Rio Grande, opposite this point yesterday. The insurrectos had only eighteen men and for three hours they held at bay about seventy-five rurales and about 100 infantry soldiers. When darkness ended the battle, the insurrectos held the field and the federal stroops had withdrawn a couple of miles and camped. The insurrectos left a couple of hours later for their mountain headquarters, fifty miles away, carrying their wounded with them.

Of the eighteen insurrectos two were killed and seven wounded. E. S. O'Reilly, a correspondent with the insurrectos, received a slight wound.

Twice the rurals charged the insurgents' position, once coming within fifty yards, but each time they were repulsed. The correspondent counted 18 soldiers who were carried from the field during the battle. The return of 20 insurrectos who had been out on a raid, saved the rest of the band and prevented what probably would have been a massacre of those defending the rebel camp.

The original party of insurrectos numbered 40 men. They had been on a raid through the country south of Las Vegas getting horses and recruits. For two days 70 rurales had chased the band and Tuesday night the party went to the river to water their jaded horses, thinking they had eluded the government forces.

The next morning 20 rebels started for a ranch about 12 miles away to get more horses. The camp of the insurrectos was discovered and 70 mounted infantrymen were sent to the support of the rurales. When they approached, the 20 insurrectos then there prepared to give them a hot reception. Two of the rebels were set at work packing extra ammunition and rifles on mules. The 18 remaining insurrectos took position in a line drawn across the trail of the advancing soldiers. The firing began at a distance of about 300 yards. The insurrectos poured a volley from their 30-caliber rifles into the enemy, and three soldiers fell. The soldiers replied with their Mauser carbines, and the battle was on.

Reinforcements Come.

About half an hour's continuous fighting the federals received reinforcements from their main body and a charge was made on the insurrectos. As the federals advanced the defenders of the pass sent a storm of bullets into their ranks, firing coolly and accurately. The federals advanced a short distance and then returned to their original position.

The firing continued on by one the rebels dropped from their ranks, either dead or wounded, until only nine men remained working their guns. Again the soldiers charged, this time approaching within 50 yards of the gully where the insurrectos were concealed. Not a man gave way, but continued firing deliberately until the soldiers again retreated. Both in charges and retreats, the rurales kept their line in good order and showed no panic.

The steady fire and the good aim of the insurrectos were more than the

(Continued on Page Three)

NEWSPAPERARCHIVE®
NEWSPAPERARCHIVE®

SURE TO BREAK A SEVERE COLD

Will Overcome All Distress from a Bad Cold or the Grippe in Just a Few Hours.

The most severe cold will be broken, and all grippe misery ended after taking a dose of Pape's Cold Compound every two hours until three consecutive doses are taken.

You will distinctly feel all the disagreeable symptoms leaving after the very first dose.

The most miserable neuralgia pains, headache, dullness, head and nose stuffed up, feverishness, sneezing, running of the nose, sore throat, mucous catarrhal discharges, soreness, stiffness, rheumatism pains and other distress vanishes.

Pape's Cold Compound is the result of three years' research at a cost of more than fifty thousand dollars, and contains no quinine, which we have conclusively demonstrated is not effective in the treatment of colds or grippe.

Take this harmless Compound as directed; with the knowledge that there is no other medicine, made anywhere else in the world, which will cure your cold or end Grippe misery as promptly and without any other assistance or bad after-effects as a 25-cent package of Pape's Cold Compound, which any druggist in the world can supply.

MONTANA SENATORIAL FIGHT IS GROWING MORE BITTER

HELENA, Mont., Jan. 12.—Democrats of the Montana legislature today took cognizance of the rumors of an alleged scheme to re-elect United States Senator Thomas J. Carter. Just before the assembly convened the Democrats of the house held a conference, in which it was said that money had been wagered that Carter would be re-elected.

One speaker at the conference is said to have declared that if any Democrat had any idea of voting for Senator Carter he had better abandon it or be prepared to "suffer the consequences."

A Democratic whip was appointed and arrangements perfected to see that every Democrat was in his seat when the balloting begins tomorrow.

Today's vote showed a general tightening of the lines of the deadlock by a reduction of the number of complimentary votes cast. The vote follows:

Carter (R), 35; Walsh (D), 31, Conrad (D), 18; scattering, 4 Democrats and 18 Republicans. Necessary for a choice, 51.

RECALL INVOKED IN DENVER AGAINST WORRALL

DENVER, Jan. 12.—The first actual steps ever taken to invoke the recall provision of the city charter were instituted today when copies of a recall petition were circulated in the 19 precincts in the Ninth ward of Denver, asking for the recall of Alderman Cornelius C. Worrall. Tonight it was announced that more than 1,000 of 2,500 names the committee in charge will attempt to secure had been attached to the petitions. The law requires 1,500 signatures to put the recall into effect. Worrall was recently given the seat in a contest before the board against W. T. Chamberlain, a Republican, who was elected on the face of the returns at the November election.

HOW TO STOP DRINKING

Give Orrine and Destroy all Desire for Whisky and Beer.

Can be Given Secretly.

Try It at Our Expense.

We are in earnest when we ask you to try ORRINE at our expense. We will give your money back, if after a trial you fail to get results from ORRINE. This is a very generous offer. It gives the wives and mothers of those who drink to excess an opportunity to try the ORRINE Treatment. It also shows our confidence in the merits of ORRINE. ORRINE is recognized as the best and most successful remedy the world has ever known for Drunkenness or the so-called Liquor Habit. It is a very simple treatment, can be given in the home without publicity or loss of time from business, and at a small price. Read the following letter from Dr. Nolte, 8th and Race Sts., Philadelphia. It will tell you about some of the wonderful results from the ORRINE Treatment.

"I have had a remarkable case of inebriacy under my personal observation. The patient drank heavily for fifteen years and reached a degraded condition, which caused the breaking up of his family and separation from his wife. Every hope was given up of ever saving the man from his strong desire for drink, and only a mother's interest finally persuaded him to voluntarily take treatment for his diseased condition. It was my pleasure to recommend ORRINE, your liquor habit cure, and the treatment was taken faithfully. This was two years ago and the patient is now in a healthy condition and still abstains from the use of stimulants. I have sold ORRINE for a number of years and have always found it to be satisfactory. I believe you have an exceptionally good treatment for this disease."

ORRINE is prepared in two forms: No. 1, secret treatment a powder, absolutely tasteless and odorless, given secretly in food or drink. ORRINE No. 2, in pill form, is for those who desire to take voluntary treatment. ORRINE costs only $1.00 a box. Write for Free ORRINE Booklet (mailed in plain sealed envelope) to ORRINE Co., 419 Orrine Building, Washington, D. C. ORRINE is recommended and is for sale in this city by Dr. D. Y. Dutchess Drug Co., corner Pikes Peak and Nevada avenues.

CANADA ACKNOWLEGES RIGHT OF U. S. PROTEST

WASHINGTON, Jan. 12.—The commissioners for the United States and Canada who have been considering the fishery regulations have reached a decision. The Canadian and Newfoundland government undertake to change the existing regulations to remove the objections of the United States, thus making it unnecessary to call on the board of experts.

The conferences have been going on since Monday morning and followed similar conferences by the state department officials with representatives of the Gloucester fishing interests. The formal statement follows:

"As a result of this conference an understanding was reached that instead of calling a commission of experts appointed under the award to determine the reasonableness of certain existing fisheries regulations to which the United States had objected, the Canadian and Newfoundland governments will proceed voluntarily to make such changes in the existing regulations as are necessary to remove the objections of the United States.

"The effect of this arrangement is to make it unnecessary to reassemble The Hague tribunal to act upon the reports of experts.

"All difficulties that may arise in the future as to these or any future regulations that cannot be disposed of by diplomatic negotiations will be referred to the permanent mixed fisheries commission to be established in accordance with the recommendations of the award.

PEARY IS APPROVED

WASHINGTON, Jan. 12.—Capt. Robert E. Peary, arctic explorer, today was formally approved by a subcommittee of the House committee on naval affairs.

The subcommittee at an executive meeting from which the two principal opponents of Captain Peary, Messrs. Roberts and Macon were absent, adopted a favorable report to the full committee on the Bates bill, which extends the thanks of Congress to Peary and retires him with the rank of rear admiral in the engineer corps of the navy.

Captain Peary now is 53 years old and the action, if approved by the full committee and agreed to by the Senate, will place him immediately on the retired list with about the same pay—$6,000 as he is receiving as a captain on the active list. The report probably will arouse a lively discussion in the House.

DEFENDERS OF

(Continued From Page One.)

The trust agreement of 1892, whereby trustees exchanged their certificates for the stock of the various "common owners" of Standard Oil companies, came in for much attention. In connection therewith, Mr. Milburn maintained that the supreme court of Ohio had not decided that the "trust" was illegal, but simply required the Standard Oil company of Ohio to withdraw from the trust agreement.

His extended remarks about the reorganization of the Standard Oil company of New Jersey in 1899, which is the thing which the decree of the lower court would undo, was summarized by Justice Hughes.

"The net result," suggested Justice Hughes, "is that the Standard Oil company of New Jersey after 1899 stood in the place of the trustees and those who held the certificates issued by the trustees thereafter held the stock of the Standard Oil company of New Jersey."

"Precisely," said Mr. Milburn. "It is quite simple when you understand it. You see there was the same body of common owners of the property both before and after 1899."

At this point, he referred to the argument of the Standard upon which it is pinning its faith in the present controversy, that the new arrangement of 1899 did not suppress competition in any way because the properties before 1899 were not competing, they being owned by the same persons.

Wickersham Makes Notes.

One objection to the decree which Mr. Milburn voiced was that by compelling the Standard Oil company of New Jersey to give to each of its stockholders a proportionate share in each of the corporations whose stock it held, the small holders of stock would be seriously embarrassed. For instance, the man who owned one share of stock in the Standard of New Jersey would get scrip for 28 cents worth of stock in one company and $2.50 worth in another. This would not be marketable, he suggested.

Furthermore, he made the statement that the decree would be ruinous to much of the properties, because the companies had no independent existence, then, as Attorney General Wickersham scribbled down a note, Mr. Milburn added, "from the point of view of value."

WANT TO DIVIDE THE SEVENTH JUDICIAL DISTRICT

DELTA, Colo., Jan. 12.—A strong movement has been started on the western slope to secure a division of the Seventh judicial district and the legislature will be asked to pass a measure to that end.

The Seventh district is now comprised of the counties of Mesa, Delta, Montrose, Ouray, Miguel, Hinsdale and Gunnison. The proposed plan of division is to provide that Mesa and Delta counties shall compose the Seventh district and a new judicial district to be created out of the others.

Delta county Democrats are organizing for a strenuous opposition on the ground that such a division would place them in an overwhelming Republican district. The bar here has adopted a resolution favoring the creation and appointment of an additional judge for the district but opposing any division.

The resolution included the presenting of a petition to the legislature asking that a bill be passed creating another judgeship.

WOMAN AGAINST WOMAN AT THE SCHENK TRIAL

WHEELING, W. Va., Jan. 12.—It was woman against woman at today's session of the Schenk trial. Alma J. Evans, a professional nurse, recited on the stand her story against Laura Farnsworth Schenk and the circumstances that influenced her to suspect that Mrs. Schenk was poisoning her husband, John O. Schenk, who is now almost recovered.

It was Miss Evans who attended Schenk during his illness and she testified on direct examination that Mrs. Schenk had lost her love for the wealthy pork packer. She testified that time and again Mrs. Schenk had instructed her that if John died suddenly to go to his trousers pockets as soon as the breath left his body, to take the keys to his safe deposit box and tell her before Schenk's family knew of the death.

Dr. J. E. Burns, who will follow later, is one of the physicians who made tests of Schenk's blood after he is alleged to have been poisoned by arsenic and acetate of lead.

Later Prof. J. W. Mallet of the University of Virginia and Dr. C. Blake of John Hopkins university, the two chemists to whom it is alleged, the mineral water was shipped for analysis, will be called.

Miss Alma J. Evans, who was a nurse at the Schenk home during Schenk's illness, was the first witness called. She testified that on October 20 last Mrs. Schenk consulted two fortune tellers and told the nurse that both had said Schenk could not live until Christmas. She said Mrs. Schenk did little to aid her husband, going out in the evening, and once she was out all night.

Mrs. Schenk Opened Bottles.

The witness declared that Mrs. Schenk opened the water bottles "so the nurse would not hurt her fingers" and Schenk complained the water had an unusual taste. It made him vomit and when the witness drank a glass to see if it was right, she, too, became ill.

"If John dies you go into his pockets and get his keys and call me," witness declared Mrs. Schenk instructed her. "Albert Schenk will be there before I can get across the bridge."

Mrs. Schenk had called John's family "Dutch devils" on several occasions. "John is too old for me," Mrs. Schenk had said. "I want to get in society and he is all for business."

The defense attempted to draw from Miss Evans an admission that she was teaching the two Schenk children the song, "What's the Matter With Father? He's All In," and she had been reprimanded by Mrs. Schenk. Witness denied that accusation. She repeated the statement that Mrs. Schenk had told her she didn't particularly care for John Schenk, but wanted a young society blood.

PILES CURED IN 6 TO 14 DAYS
Your druggist will refund money if PAZO OINTMENT fails to cure any case of Itching, Blind, Bleeding or Protruding Piles in 6 to 14 days. 50c.

SECRET SERVICE OFFICERS BREAK UP BIG PLOT

CHICAGO, Jan. 12.—The secret plans of a clique of adventurers, who using Chicago as their headquarters are credited with backing a proposed filibustering expedition into Brazil, to seize rich rubber lands, were revealed yesterday by one of the men asked to join the expedition, says the Record-Herald today. The discovery nips the plot in the bud.

Under these plans the Cuban steamship Oteri is declared to have been chartered and pressed into service to carry the party, fully supplied with arms and munitions of war, into the heart of South America. The Oteri is supposed to be lying in some intermediate port, possibly in Hayti, awaiting the arrival of her adventurous crew.

So secretly has the work been carried on in Chicago and New Orleans, where the activity is supposed to be centered, that it was not until yesterday that secret service operatives learned of it.

The Oteri is scheduled to make for the Amazon river, go up the stream to the Madeira river, seek out a favorable place along the stream from which they might start a revolution.

In view of the fact that the country has been in a state of unrest since last May they do not believe they will have trouble finding followers on one side or the other. Every recruit has been promised an allotment of land.

A workmen's compensation act modeled after the German system is urged.

Conservation of natural resources and means for the prevention of forest fires are recommended.

The water power situation, the execution says, should be brought within the jurisdiction of the railroad commission and controlled the same as other public utilities.

To the Public

We Are Agents for Parisian Sage, and Know the Guarantee Is Genuine—The Robinson Drug Co.

Parisian Sage, the quick acting hair restorer, is guaranteed

To stop falling hair
To cure dandruff
To cure itching of the scalp.
To put life into faded hair.
To make harsh hair soft and luxuriant
To make hair grow, or money back.

What Parisian Sage has done for others it will do for you. Read the following:

"I was told of your great remedy, Parisian Sage, that it would grow hair on bald heads, so I got a bottle and tried it, and it is fine. I am a young man, and only 25, and was completely bald on the top of my head, and now I have hair one inch long, with the use of only one bottle. I shall certainly keep on using it until I have a good head of hair, which I have no doubt it will bring."—Oscar Armstrong, engineer, Belleville Horseshoe and Rolling Mill Co., Belleville, Ont., Aug. 21, 1909.

Parisian Sage is the most delightful hair dressing made, and is a great favorite with ladies who desire beautiful and luxuriant hair. Price 50 cents a large bottle at the Robinson Drug Co., or by express, charges prepaid, from Giroux Mfg. Co., Buffalo, N. Y. The girl with the Auburn hair is on every bottle.

LATEST INVENTION IS DE-ALCOHOLIZED BEER

NEW YORK, Jan. 12.—De-alcoholized beer is the latest product of inventive genius. An English chemist is responsible for this latest discovery. His method is said to be completely successful. It prevents beer and stout from being intoxicating, while leaving the flavor, sparkle and palatability unimpaired. According to advices received here fifty-two English and American experts tasted the de-alcoholized beverages and more than half of them were unable to distinguish between them and those containing alcohol. Others detected a subtle difference which would not be apparent to the average taste.

The process is applicable to all beers and it will henceforth be possible for teetotalers to drink beer and ale without breaking the pledge. The discovery has another side. Every hogshead of beer de-alcoholized will yield about three gallons of proof spirit. This forms an excellent mild whisky which can be sold for various commercial uses.

TITLE TO COAL LANDS ORDERED BACK TO GOVT.

SEATTLE, Wash., Jan. 12.—Judge Cornelius Hanford directed today in the United States court that a decree be entered by which the title to coal lands in King county owned by the Washington Securities company be canceled and restored to the United States government.

Among those of the company are J. W. Clise, C. J. Smith, A. S. Kerry, H. R. Clise and W. P. Trimble. All are wealthy Seattle men, and C. J. Smith is one of the Cunningham Alaska claimants. The lands involved in today's decisions are undeveloped coal lands near Lawton, in which little money has been expended in development work.

GAZETTE 60c MONTH.

Kaufman's

EVERYTHING FOR EVERYBODY

Some Sensational Values

For Friday and Saturday

Much Less Than Half for Stylish Suits and Dresses

Quoted here are seven lots of the season's newest models of cleverly tailored suits and dresses; the suits are of serges, worsteds, tweeds, boucle cloths, etc., and the dresses of silk and wool forming one of the greatest combinations of wearable values ever offered here. Specifications follow:

The Suits

18 Suits selling regularly up to $22.50 ..... 9.50

28 Suits selling regularly up to $30 ..... 13.50

20 Suits selling regularly up to $42.50 ..... 18.95

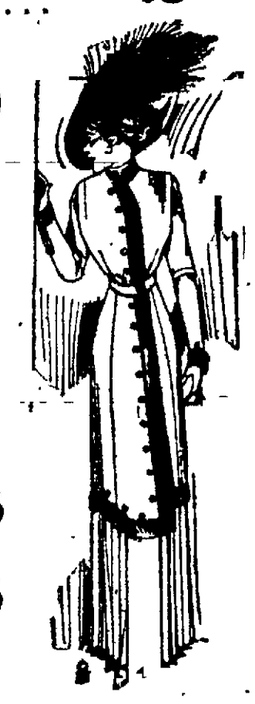

The Dresses

9 dresses, selling regularly up to $16.50 ..... 5.95

18 dresses, selling regularly up to $20.00 ..... 8.25

24 dresses, selling regularly up to $30.00 ..... 11.25

8 dresses, selling regularly up to $45.00 ..... 16.25

Flannelette — Good grade 15c quality fleeced flannelette in oriental and conventional patterns, light and medium colors; per yard — **5c**

WOMEN'S BELTS — New fancy belts in velvet, Persian patterns and patent leather; a most desirable lot of 50c values. — **15c**

Underwear — All sizes of women's heavy cream colored fleece lined union suits, regular 65c value — **42c**

GOLF GLOVES — A large lot of "Kayser" knitted golf gloves for women in black, gray, navy and brown, all sizes, regular price 35c. — **19c**

Underwear — Boys' gray ribbed undershirts and drawers, heavy fleece lined, all sizes of our best 35c value. — **23c**

25% DISCOUNT on every garment now being offered in our *Muslin Underwear Sale,* without exception. *This sale positively ends Saturday night.*

DEMOCRATS CANNOT PICK LODGE'S SUCCESSOR

BOSTON, Jan. 12.—The effort of the Democratic members of the legislature to agree upon some candidate in opposition to Senator Henry Cabot Lodge failed at a conference today, but the members were enabled by an informal ballot to give their personal preferences. Former Congressman John R. Thayer of Worcester received the most votes, although his total was only 19 out of 96 ballots cast. The conference decided that it was useless to proceed further on these lines and a regular party caucus was called for next Monday.

BALLOTING TO

executive seal, this 12th day of January, A. D., 1911.

(Signed) "JOHN F. SHAFROTH, Governor."

Hughes' Fortune $5,000,000.

A conservative estimate of the value of the estate left by Senator Charles J. Hughes, Jr., places the amount at $5,000,000, although the exact figures will not be known for some time. Senator Hughes had many large investments. His law practice for years brought him not less than $150,000 a year in retaining fees alone.

Hughes had by far the most lucrative law practice in the west and his connections were probably more valuable than those of many big eastern lawyers.

When Hughes went to the senate he turned his practice over to his son, Gerald Hughes, sacrificing $150,000 a year for $7,500, or $900,000 in six years for $67,500.

Senator Hughes was a large real estate owner in Denver and was interested in the Denver Union Water company, the Moffat road and enterprises of the First National bank. He was an associate in many business enterprises with David H. Moffat.

He was one of the principal stockholders with his eldest son, Gerald Hughes, in the big Costilla land grant in the San Luis valley, where a big irrigation system is being installed.

Senator Hughes was attorney for the Moffat interests, the Moffat railroad, the Denver City Tramway company, the Denver Union Water company and other corporations, in addition to his mining practice.

WASHINGTON, Jan. 12.—Out of respect to the memory of Senator Charles J. Hughes of Colorado, who died yesterday at his home in Denver, the Senate took an adjournment for the day today after a session of five minutes. The official announcement of Mr. Hughes' death was made by his colleague, Senator Guggenheim, immediately after prayer by Chaplain Pierce in which especial note was taken of the remarkable fatality that has followed the Senate since last June.

Mr. Guggenheim announced that inasmuch as Senator Hughes' funeral would take place tomorrow the appointment of a committee would be dispensed with.

DEATH DEALT

(Continued From Page One.)

ager, and four customers. All will recover.

Workmen had had removed a natural gas meter failed to cap the supply pipes and just as a porter was instructed to plug the pipe, the explosion came.

The porter started toward the cellar to obey instructions and has not since been seen.

Ada Mitchell sat at a piano playing a music score for a customer who stood at her side. Both were hurled through a side door and found themselves bruised and bleeding in an alley.

Manager Poff said he was standing in an aisle just after returning from the cellar when the floor rose and tossed. When the tossing ceased he found himself among a wreck of boxes and counters in the cellar.

One girl could be seen running frantically back and forth behind a counter, the flames scorching her and the smoke blinding her. Several men ran in at a side door but the heat and smoke were so intense that two of them were forced back. One man groped his way to the end of the counter where the girl was then crouching. Her clothing was burning. As he grasped her by the arms she screamed and snapped at him like a rabid dog.

Sickened by the sight and almost overcome by heat, the man was unable to rescue the insane woman and he fled.

"She bit me," he cried, holding up a bloody finger to several who had faintly discerned the struggle through the smoke.

Only One "BROMO QUININE," that is Laxative Bromo Quinine. Cures a Cold in One Day, Grippe in 2 Days. E. W. Grove on box. 25c

200 unredeemed Watches, from $2.50 up to $150.00
55 Railroad Watches, 21 jewels, warranted to pass inspection on any road, from ..... $18.50 to $35.00
50 Ladies Gold Watches, from $3.50 to $50.00
1,000 Solid Gold Rings, from $1.50 up to $10.00
135 different kind Mounted Diamonds from ..... $5.50 to $40.00

M. K. Myers
27 and 29 E. Huerfano St.
Only Licensed Loan Office. Established 1892.
No Connection With Any Other Store.

Asking for your Business on Merit Only

Our coal and wood is the best.
Wolf's Premium Flour has no equal.
Our feed stuff is good.
We are always found correct on weights.
Try us; 2,000 pounds to a ton.
Phone 722.
Yards 603 W. Huerfano St.
Office 24 E. Pikes Peak Ave.
The Hagen Fuel & Feed Co.

NEWSPAPER ARCHIVE®

Clearance of Gorton's Good Shirts

This is the last week of our Shirt Clearance. You'll not have this opportunity offered you again until 1912, once a year clearance.

$3, $2.50, $2 Shirts for **$1.45**

Gorton's make, only one reduction, one price to all.

Money Cheerfully Refunded.

Gorton's (Correct Dress for Men.)

East Pikes Peak 113

Statistics Show Colorado's Coal Business Is Good

WASHINGTON, Jan. 12.—The total production of coal in Colorado was 10,716,936 short tons, having a spot value of $14,296,012. This is shown in a report on coal mining in Colorado prepared by Edward Parker of the United States geological survey and included in his general report on the production of coal in 1909.

Since 1899, says Mr. Parker, Colorado has occupied first place among the coal producing states west of the Mississippi river, and now ranks eighth among all the states.

Colorado's output of coal in 1908 exceeded that of 1908 by 1,081,963 short tons and was within less than 75,000 tons of the maximum record, that of 1907. The value in 1909 increased $709,024 over that for 1908, the gain being considerably less relatively than in the increase in production. The average price per ton declined from $1.41 in 1908 to $1.33 in 1909. Colorado operators have been reaching out for trade in the rapidly developing sections in the southeast in Texas and Oklahoma and to meet the competition of other coals in these markets have had to make some concession in price.

Competition for the Denver trade has also been rather keen as is shown by the fact that the average price in Boulder county declined from $1.44 in 1908 to $1.29 in 1909 and that of Weld county declined from $1.56 to $1.31.

According to the report of John D. Jones, state mine inspector of Colorado, the death rate per 1,000 tons in 1909 was 7.22, that is, that 113,015 tons of coal were mined for each life lost. In 1908 the death was 4.2.

Complete records of accidents in Colorado coal mines have been kept since 1884. During this quarter of a century 1,168 men have been killed and the nonfatal accidents were 2,530. In 1909, there were 95 fatal accidents and 116 nonfatal.

Keep your coal bins filled with good coal and be prepared for cold weather. You will find ours the best you ever used. Phone us your order today.

Phone 1101

Central Fuel Co.

128 N. Tejon

India and Ceylon Planters

Tea of Exquisite Flavor

Sold only by the

FORD TEA AND COFFEE CO.

125 N. TEJON ST. PHONE 7/9

EYES TESTED. GLASSES FITTED.

Scientific Eyesight Expert.
MODERN OPTICAL CO.,
Nichols Block, 18 and 20 S. Tejon St.

25 unredeemed Guitars, from **$1.50** up to **$15.00**

20 unredeemed Mandolins, 35 unredeemed Violins, from **$2.00** up to **$25.00**

Unredeemed Graphophones and Typewriters and hundreds of other articles.

M.K. Myers

27 and 29 E. Huerfano St

LICENSED LOAN OFFICE
Established 1892
No Connection With Any Other Store.

SHEAFOR ALLOWS DIVORCE APPEAL TO DIST. COURT

Special to The Gazette.

CRIPPLE CREEK, Jan. 12.—In the district court today Judge J. W. Sheafor, presiding, Attorney J. M. Glover petitioned for a writ of mandamus requiring the county judge, D. A. Ferguson, to grant an appeal in divorce proceedings. Judge Sheafor held that the writ would lie and ordered a writ of mandamus issued commanding Judge Ferguson to fix the amount of an appeal bond and allow an appeal to the district court. It has generally been held by attorneys that under the divorce law of 1893 that no appeals lie in divorce cases other than to the supreme court of a state.

N. Y. NEGRO SETTLEMENT HAS HIGH DEATH RATE

NEW YORK, Jan. 12.—The highest death rate shown by any district of New York city is in the notorious "San Juan hill," inhabited principally by negroes, according to statistics given out by the health department for the year 1910.

According to the department figures, 300 negro children out of every 1,000 born do not live. The average death rate among negroes of all ages, as compared with whites in this city, is just double.

Within a stone's throw of the San Juan district, the mortality among white children is only 50 in every thousand.

The number of telephone subscribers in Great Britain increased last year by 12 per cent, and the number of conversations over trunk lines by 15 per cent.

TWO TRAINS STALLED IN MONTANA DRIFTS

SPOKANE, Wash., Jan. 12.—Alarm is felt by railroad officials for the safety of the passengers and crew of Great Northern passenger train No. 3, the "Oregonian," and the crew of fast mail No. 2, stalled in the snow near Fielding, Mont. It is estimated that there are more than 50 persons on the two trains. There is no diner on either train.

The trains have been stalled since Monday and the last communication was a message sent by telegraph early Monday morning. A blinding snow has raged for four days.

Superintendent Smith of the Havre division is at Essex with a crew ready to attack the drifts, but cannot make any headway until the storm ceases. He declares the trains have enough supplies to keep off starvation for several days and enough coal to keep warm.

Rotaries coupled back to back are being sent out from Whitefish on the west and Cutbank on the eastern division.

"HOODOO DAY"

SAN FRANCISCO, Jan. 12.—Rains of the past two days have so mired the aviation grounds, rendering ascent by the bird-men both difficult and hazardous, that the aviation committee announced today that there would be no attempts to fly before Saturday. Tomorrow is Friday, the thirteenth, and several of the aviators declared against the meet on "hoodoo day," even if weather and grounds proved favorable.

YOUR CREDIT IS GOOD WITH US

You can buy at our store, any article from a little stickpin to a three-carat fine Diamond, on easy payments, at cash prices. Price and quality guaranteed—$1 or $2 a week will do it.

The Colorado Springs Jewelry Co.

The Popular Priced Store.
106 E. Pikes Peak Ave.

MRS. TURNBULL'S LAWYERS CONCLUDE THEIR CASE

LOS ANGELES, Jan. 12.—With unexpected celerity, the attorneys for Anita Turnbull completed their case in the Baldwin will contest today and counsel for the defense immediately began their effort to break down the testimony introduced to prove that Miss Turnbull's mother, Mrs. Lillian Ashley Turnbull, was "Lucky" Baldwin's contract wife.

Their principal witness, James R. Wood, the Boston private detective, whom Mrs. Turnbull, during her long siege on the stand repeatedly branded as a traitor who had pledged his services to her and then "sold her out."

Wood, a palsied old man of 72, was placed on the stand and all afternoon he was busy identifying as Mrs. Turnbull's the letters which she previously had branded as forgeries perpetrated by one of his employes in Boston. All the letters were introduced in the trial of Mrs. Turnbull's former suit against Baldwin for $75,000 damages and some of them are relied upon by the defense to controvert Mrs. Turnbull's contention that she married Baldwin in 1893.

One of the letters which Wood identified as having been written to him by Mrs. Turnbull from San Francisco, July 12, 1893, spoke of the faint hope she had that Baldwin would marry her.

This letter, introduced as evidence on behalf of the estate, says in part:

"Lucky Baldwin is mighty stingy where women are concerned, every one says, and if he thought he could divorce his wife, who really is no wife at all (I have heard almost any one can get a divorce in Chicago), and marry me, to get out of this scrape for any less, I am almost persuaded he would do it, even though he should divorce me soon after.

"He has succeeded in making a fool out of me, and if he is as cruel as everyone knows he can be, he will find me literally steel to deal with. If I was a fool to let him get around, I will show him I am no cheap fool. I shall sue him for $200,000. If he is cruel and heartless as I expect him to be, he will find one girl his match."

FOREIGNERS HELPING IN MANCHURIAN PLAGUE

PEKIN, Jan. 12.—Bubonic plague in Manchuria is spreading rapidly. Reports received here state that hundreds of persons are dying and that the number of fatalities is increasing. A French plague expert has succumbed to the disease. The Chinese government has appealed to the foreign community for assistance in combating the epidemic and four missionary doctors, one an American and the other British, have volunteered their services.

It was planned to quarantine the railways and the great wall in the hope of arresting the spread of the scourge southward.

LARGEST STEAMER AFLOAT REACHES HERE IN JUNE

NEW YORK, Jan. 12.—It is announced that the White Star liner Olympic, the largest steamer afloat, will leave Southampton, England, and Cherbourg, France, June 14 on her maiden voyage. The Olympic will leave New York June 28, being assigned to the fast mail service between New York, Plymouth, Cherbourg and Southampton. At the last mentioned port, over $5,000,000 is being expended in improvements to accommodate the Olympic and her sister leviathian, Titanic.

PROMINENT BANKER DIES

LONDON, Jan. 12.—Baron Swaythling, a banker died here today. He was 78 years old. Montagu Samuel-Montagu, the first Baron Swathling was born December 21, 1832 and was the son of the late Louis Samuel, a watchmaker of Liverpool. For more than 50 years he conducted business in London, and until September 1909, was head of the banking firm of Samuel Montagu and Company.

COOK'S HOME SOLD

NEW YORK, Jan. 12.—The old Brooklyn home of Dr. Frederick A. Cook has been sold to a New York real estate speculator and will shortly be torn down to make room for a modern apartment house. The house has been occupied for the last two years by the Hebrew Home for Aged Women, which will now move into new quarters in another part of the city.

At the time of Dr. Cook's triumphant return from the north a year or so ago, some of the explorer's enthusiastic admirers proposed to buy the house and convert it into a Cook Polar museum in his honor. The plan was later dropped.

IN STUBBORN FIGHT

(Continued From Page One.)

soldiers could stand, and they shrunk from closing for a final assault.

The battle started at 4:20 o'clock and continued steadily until 7.30. As darkness approached, the 20 insurrectos who had been sent for horses appeared on a neighboring hill at a gallop. The bugles of the soldiers blew a retreat, and the federals fell back about a mile, where they took a stronger position in a shallow canon. The field was left to the insurrectos.

The 18 rebels had successfully held at bay nearly ten times their number for three hours.

The insurrectos buried their dead, cared for their wounded, packed their equipment and two hours later started across the country for El Burro, a mountain on which they have established a stronghold.

The report from Mexican government sources that a detachment of insurrectos had crossed the river and fired on the soldiers on the American side is denied by the insurrectos who say that had they wished to do so, after the fight started, it would have been impossible, as the ford, the only crossing place, was literally churned by bullets and a man could not have lived to reach the opposite side.

So far as is known, only one man, Edward O'Reilley, crossed the river to the American side. He was a press correspondent and he did not do so until two hours after the battle and then under cover of darkness.

The insurrectos have a strongly fortified camp in the mountains and more than 150 men under arms at that point. They are well armed and plentifully supplied with ammunition.

MEXICO CITY, Jan. 12.—Word was received at the war department today that General Luque had occupied Ojinaga without opposition from the insurrectos.

The force under General Navarro is said to be still in Guerrero, awaiting further orders from the war minister. Colonel Escudoro with his regiment reached Jiminez yesterday.

Some Exceptionally Good Friday Bargain Values

SUIT DEPARTMENT.

Ladies' Winter Suits, all wool novelties and solid colors, full silk linings. Suits that sold up to $25.00 and $30.00, choice **$10.00**
$4.50 Bath Robes, all colors **$2.50**
$4.75 Silk Waists, neat embroidery patterns, very pretty **$2.50**
Children's and Misses' Coats, divided into three lots
Choice of Lot 1 .... **$1.00**
Choice of Lot II **$1.50**
Choice of Lot II **$1.98**

SHOE DEPARTMENT.

A few extra specials from the Clearance Shoe Sale.
One lot of Men's $3.50 and $4.00 Walk Over Shoes, broken sizes. Choice **$2.48**
One lot of Ladies' $5.00 Shoes, not all sizes. Choice **$3.50**
One lot of Boys' School Shoes, $2.00 values **$1.48**

DRESS GOODS SPECIALS.

All Wool Homespun Suiting, in mixtures of red, blue and gray combinations, full 36 inches wide, regular 50c values. Friday .... **37½¢**
42-inch All Wool Novelty Suitings, in pretty stripes and mixtures, regular $1.00 value. Friday .... **75¢**

Black Silk Specials.

36-inch Guaranteed Black Taffeta, 3 pieces in the lot, always our $1.00 special. Friday .... **69¢**

HANDKERCHIEFS.

Handkerchiefs that were soiled in our Xmas trim, sorted into three lots for Friday clean-up.
Lot 1 includes handkerchiefs of many designs that sold for as much as 15c each. Friday **5¢**; 6 for .... **25¢**
Lot 2—Handkerchiefs, lace and embroidery trimmed, values up to 25c. Friday **10¢**; 3 for .... **25¢**
Lot 3 Dainty crossbar lace edged and embroidered corners, values up to 35c. Friday **15¢**; 2 for .... **25¢**

WASH GOODS REMNANTS.

Remnants of Wash Goods of all descriptions Ginghams, Calico, Outing Flannels, Flannelettes, Percales, Galateas, Cotton Crepes, etc. All measured and marked at a saving of 25 to 33⅓%.

Short End Ginghams.

Small assortment of light color stripe Ginghams, pink, blue and greens, regular 10c Ginghams. Friday .... **8¢**

CANTON AND OUTING FLANNELS.

10c Bleached and Unbleached, 27-inch Canton and Outing Flannels, also 36-inch Unbleached Outing Flannels. These are "Mill Ends," 1 to 8½-yard lengths. Friday .... **8⅓¢**

KNIT UNDERWEAR SPECIAL.

Children's Heavy Fleeced Underwear, prices range from 20c to 50c garment, according to sizes.
Children's Gray and Tan Wool Underwear, prices range from 35c to 80c a garment, according to sizes.
Special prices Friday will be **10¢** to **40¢** a garment.

JUST ½ PRICE.

The Colorado Springs Dry Goods Co.

120-122 South Tejon St.

Range Boilers

No delays when you place your orders with us. We carry the largest stock in the city, in size from 30 to 120 gallons. Our guarantee goes with every boiler. Your orders solicited.

Barnes & Stephens

The Prompt Plumbers

Phone Main 13 206 N. Tejon

500 Sets of Teeth

We have just purchased at wholesale prices five hundred sets of the best Porcelain Teeth and will make the following

Liberal Offer Until Jan. 15

Full Set of Teeth **$5.00**
Our $12 Plates for **$7.50**

We will also make Dental Bridge Work, Crowns, Fillings, Gold Inlays and all other Dental Work at prices in proportion

Every piece of work leaves this office with an absolute guarantee. We are enabled to make this liberal offer for the following reasons Our office is modernly equipped, we work by modern methods. The combined business of our offices in Colorado Springs and Pueblo is the largest dental practice in the state. We figure small profits and lots of them and give our patrons the benefit of this high class work at this remarkably low price. The old dentist with his small practice cannot compete with this system. We are not members of the Dental Association and are at liberty to make our own prices. We do not belong to the dental trust. Come in today for a free examination and let us give you an estimate. Drs. Shaw & McDonald, Dentists, [illegible] Building, 112 E. Pikes Peak Ave. Office hours, from 8 a. m. to 5:30 p. m. and Sundays from 9 to 12; evenings by appointment. Phone Main 913.

Emporium

Big new stock of Canvas Gloves. They come in pure white or grey, with brown knit wristlets; 3 pairs for **25c**

Men's Leather Fleece Lined Gloves, medium or large sizes, extra good quality; per pair **25c**

Special lot of extra large size Towels, regular 5c value; 6 for **25c**

Good steel Coat Hangers, regular size, special, 8 for **25c**

White and Black Thread, full 200-yd. spools, Nos. 40 and 50; special, 7 spools **25c**

Ruching, all colors, regular 10c lengths, 3 for **25c**

Mennen's, Napoleon or Pitt's Talcum Powders, perfumed, borated; special. **25c**

Ladies' White Linen Collars, 1½ inches high, neatly embroidered; special, 2 for **25c**

Ladies' White Handkerchiefs, either plain or with fancy edge, regular 5c value; special, 7 for **25c**

Ladies' Fancy White Handkerchiefs, made of very fine material, embroidered edges, regular 10c value; 4 for **25c**

All our narrow Valencienne Laces, both German and American mesh. Insertions to match; 6 yds. for **25c**

All our 10c Laces, 3 yds for. **25c**

A new assortment of Embroideries, in the latest designs and patterns, good material, regular 10c yard. Special, 3 yds. for **25c**

Embroidery Flouncing, 12 to 17 inches wide, extra value, good quality; 2 yards **25c**

4½ and 5-inch All Taffeta Ribbon, in red, black, pink, blue, lavender, green, white, brown and tan; good quality, regular 30c value; special, per yard **25c**

Good quality of All Silk Ribbon, 2¼ and 3 ins. wide, in all desirable shades, our regular 12c value; special, 3 yds. for **25c**

Our regular 15c value of Ribbon, all colors, 3 and 3½ ins. wide; 2 yds. **25c**

Shinola Outfit, consisting of dauber, shoe polisher and one 10c box of Shinola; special **25c**

Black Swan Parlor Matches, a silent lighter; special, 8 boxes for **25c**

10c Toilet Paper, our large roll; 3 rolls for **25c**

Regular 5c roll Toilet Paper; 6 rolls for **25c**

Bob White Laundry Soap, full standard size bar; special, 7 bars for ... **25c**

Armour's large bar pure Glycerine Soap, 5 bars for **25c**

Fels-Naphtha Soap, 5 bars for **25c**

Armour's Tar Soap, pure, large bar, 5 for **25c**

Extra quality Scrub Brushes, a varied and complete assortment; special **25c**

Fibre Chair Seats, 14-in size. **25c**

Covered Splint Baskets, with folding handles, at **25c**

Soup Strainers, well made, heavy wire handles **25c**

2-qt. size, good grade, regular 40c Granite Coffee Pot **25c**

8-qt. Granite Pan **25c**

A good Granite Berlin Kettle, regular 35c value, 3-qt. size **25c**

6-hole Granite Muffin Pan **25c**

Perfection Cake Pans, regular 10c value, 3 for **25c**

Regular 33c Broom, special at this sale **25c**

Shaker Sifter, best made, operates with one hand **25c**

3-qt. Stew Kettle, regular 35c value **25c**

Long handle, grey enamel Sauce Pan **25c**

Canvas bound Ledger, 150 pages, single entry, indexed, 35c value **25c**

An Unusual Sale

Unusual because you never before saw so many good things placed within reach of 25c. This adv't. contains only a partial list of the big values offered

At **25** Cts.

It will pay you to read every item. Just check the ones you want and bring the ad. along.

These prices good for Friday and Saturday.

The Emporium

Canvas bound Journals and Records, 100 pages, good quality paper **25c**

Linen Envelopes, 5 and 6¼-inch sizes, 3 pkgs. **25c**

Plain white 6-inch Envelopes, 9 pkgs. for **25c**

Hytone Linen Tablets, 6½x10 inches, ruled; 3 for **25c**

Hytone Linen Tablets, 5½x9 inches, unruled, 3 for ... **25c**

Fancy Shelf Paper in plain white and colors, 6 pkgs. .. **25c**

School Tablets, 100 sheets, smooth, perforated paper, paper doll covers, 6 for **25c**

Linen Finished Paper in boxes, size 7x11 inches, 48 sheets paper, 48 envelopes **25c**

Emporium Lead Pencils No. 2, 6 for **25c**

Genuine Wilson Butcher Knife, guaranteed; special **25c**

Kitchen Paring Knife, very best steel, solid handle, assorted styles **25c**

Padlock, has 4 levers, with 2 steel keys; special **25c**

Spring Ticket Punch, nicely nickeled, with magazine, 30c value; special ... **25c**

Solid Cast Steel Claw Hammer, with good handle **25c**

Sterling Circular Can Opener; has tempered steel knife **25c**

Varnish Brush, 2½ ins. wide, with the best bristles **25c**

Boys' Hand Saw, good value, for **25c**

Keen Kutter Saw Files, the best possible file for carpenter's use; 3 for **25c**

Keen Kutter Carpenter's Pinchers, tempered steel jaws **25c**

Hohner's best Harmonica or Mouth Harp **25c**

Coping Saw, nicely nicked, with 12 extra blades **25c**

Kitchen Meat Cleaver, handy article, good value **25c**

Solid Copper Sugar Bowl, with 3 coats of nickel ... **25c**

Borneo Bone Buggy Whip, extra value; cheaper than oats **25c**

Christy Bread Knife, with best steel blade **25c**

Ender's Safety Razor Blades, package **25c**

Kitchen Meat Saw, good detachable steel blade **25c**

Carpenter's Compass Saw, good value; try one ... **25c**

Small, Hardwood Spirit Level and Plumb **25c**

Large size Mail Box, Japanned, extra value, at **25c**

Asbestos Sleeve Irons; our regular tourist size, guaranteed **25c**

Teaspoons, solid white metal, with vintage pattern; set **25c**

Oilers, large size, coppered with brass bottom **25c**

Le Page's Glue, in large can; will hold anything **25c**

Many Use Oil, for machines; lubricates and prevents rust and tarnish; large bottle **25c**

Apple Blossom Haviland China Breakfast Plate, each **25c**

White Epsom Haviland China Breakfast Plate, each **25c**

White Epsom Haviland China Bread and Butter Plates, 2 for **25c**

Apple Blossom Haviland China Bread and Butter Plates, 2 for **25c**

White Epsom Haviland China Sauce Dish, 2 for **25c**

White Epsom Haviland China Coupe Soups, each **25c**

Breakfast size Plates of any of our open patterns, including Johnson, Rosebud, Gold and White, Ramona border pattern and mission; 2 for **25c**

Fruit Dishes, 3 of any of our open stocks for **25c**

8-inch Bakers and Scallops of our open stock patterns, each **25c**

Fancy Cups and Saucers in Haviland and Austrian China, each **25c**

White Pitchers in fruit and floral designs; 2-qt. size, each **25c**

Milk Pitchers, in blue and white, Indian head design, each **25c**

Austrian China Tea Plates, with violet pattern, 3 for **25c**

10-in Decorated Cake and Bread Plates, 3 for **25c**

Soup Bowls, solid, outlined in blue and red, 3 for ... **25c**

Decorated Cups and Saucers, with pink floral patterns, 3 for **25c**

8-in. Bakers in decorated American ware, 3 for **25c**

Bread and Butter Plates in plain white and decorated, 6 for **25c**

Jap. Cup and Saucer, regular 10c and 15c, at 3 for **25c**

10-in. Decorated Platters, in pink and blue designs, 3 for **25c**

White Cups without Saucers, 6 for **25c**

Johnson Bros. White Cups and Saucers, 3 for .. **25c**

White Breakfast Plates of our open stock, 3 for **25c**

White Pie Plates of our open stock, 4 for **25c**

Individual Side Dishes of our open stock, 4 for **25c**

Emporium

NEWSPAPERARCHIVE®

THE HUB

January Sale

1/2 Price Coats 1/2 Price Coats 1/2 Price

Novelty Coats, Mixtures, Plain and Fancy Golf Materials. Some made with deep cuffs and large rolling collar. Every one the best of style.

$12.50 Coats for.....$6.25 $20.00 Coats for.....$10.00
$15.00 Coats for.....$7.50 $25.00 Coats for.....$12.50
$18.00 Coats for.....$9.00 $38.50 Coats for.....$19.25
$40.00 Coats for.....$20.00

Special for Friday and Saturday only

Genuine Seal Plush Coats

$32.50 Coats for $21.25

Made of finest quality plush, lined throughout, guaranteed lining, full 54-inch length, large rolling shawl collar, fancy buttons these are regular $32.50 Coats.

Fine Caracul Coats, $30.00 values, for $18.75. Full fancy lined, guaranteed, deep collar and cuffs, semi-fitted and a rare bargain.

One special lot of dresses for Friday and Saturday only

$9.75

These dresses are made of fine French Sorge, in green, navy, black, wisteria, cardinal, gray and brown. Waist made with Persian lace yoke, finished with braid and Persian, full length sleeves, open side finished with small brass buttons. Skirts made plait front and side and full flare.

These dresses for Friday and Saturday only and pretty, neat, practical dresses for

$9.75

See Window.

Gano-Downs Sale of Hats

$3.00 Soft Hats $1.65
$4.00 Soft Hats $2.45
$5.00 Soft Hats $3.15

Choice of our entire stock of foreign and domestic novelties in hats from such famous makers as Henry Heath & Co., Moisant Vallon & Argod, John B. Stetson and Crofut & Knapp Co.

Broken lines on sale your choice $1.00.

The GANO-DOWNS Co.

CENTRAL CIVIC BODY A REALITY

(Continued from Page One.)

tain classes of periodicals. Thousands of columns of newspaper comment published during the last year told of the attractions of Colorado Springs."

During the year, it was pointed out, the Chamber of Commerce answered 1,119 letters containing special inquiries in addition to 6,000 others of a more general character.

The active membership of the Chamber of Commerce is 355, and in the last year there has been one change in the directorate, E. J. Eaton resigning and D. V. Donaldson being appointed to succeed him.

Following is the report of the joint committee, embodying the new by-laws, which was adopted without change:

Report of the Joint Committee on Consolidation.

Whereas, The Merchants association, the Chamber of Commerce and the Real Estate exchange of Colorado Springs have, by recent unanimous vote, expressed a desire for a consolidation of these organizations, provided same can be effected upon a basis which shall properly protect the interests peculiar to each; and

Whereas, These organizations have each appointed a committee of five to prepare jointly and to submit to the respective organizations a general basis of consolidation adapted to meet the fundamental requirements of each, together with suggestive by-laws, rules and regulations for the conduct of the proposed consolidation, therefore your joint committee respectively submits the following recommendations:

1—That the Merchants association, the Chamber of Commerce and the Real Estate exchange do consolidate and form one association under the by-laws as herein recommended.

2—That the name of the consolidated association be decided upon by the charter members of said association after such consolidation shall have been effected

3—That the secretaries of each of the above named organizations certify the names of all members eligible to charter membership in the new association, as provided in Section 2, Article IV, of the proposed by-laws; and that the treasurers of each of the above named organizations be instructed to transfer to the funds of the consolidated association, an amount to be credited members of the respective organizations as provided in said section;

4—That each organization name a committee of three of its members to act as a joint nominating committee for the purposes as specifically set forth in Section 2, Article V, of the proposed by-laws;

5—That the presidents of the three above named organizations form a committee to issue the call for the initial meeting of the new association, within a period of 15 days after this action shall have been ratified by the three respective organizations.

6—That each organization name a committee of five which shall recommend to the new association an equitable basis upon which such property, fixtures and other assets as may belong to any of the three above named organizations shall be transferred to the consolidated association

7—That the consolidated association assume all obligations, expressed or implied resting upon either or all of the three above named organizations as to the provision for and entertainment of the Sixth Dry Farming congress and other associations which shall have accepted invitations from any or all of the above named organizations to meet in Colorado Springs

8—That each of the three above named organizations, prior to the initial meeting of the consolidated association take the proper steps for a final dissolution

9—That the following by-laws be adopted as the organic law of the consolidated association:

By-Laws.

ARTICLE I.—Name.

Section 1—The name of this organization shall be . . . . . .

ARTICLE II.—Location.

Sec. 1—The principal office of this corporation shall be in the city of Colorado Springs, county of El Paso, state of Colorado.

ARTICLE III.—Objects.

Sec. 1—The objects and purposes for which this association is formed are to promote the growth, prosperity and welfare of Colorado Springs and vicinity; to contribute to the development and extension of its trade, commerce and manufactures, its agricultural and stock growing interests, its arts and education; to promote public improvements and civic advancement; to secure unified and concerted action and to give the proper direction to movements of a general commercial or civic nature; to increase the acquaintanceship and co-operation among the business and professional men and others interested in the general welfare of the community; to conserve those interests peculiar to each trade, industry, profession and business, not in conflict with the general interests of Colorado Springs; to discover and correct abuses; and to safeguard and protect Colorado Springs against any and all individual, public utility corporation, partisan or political measures or control antagonistic to its present or future welfare.

Sec. 2—Under no circumstances shall the policy or the attitude of this association be partisan or political.

ARTICLE IV.—Membership.

Section 1.—The membership of this association shall be divided into two classes: Active and nonresident

Sec. 2—All members of the Chamber of Commerce, the Merchants association and the Real Estate exchange in good standing at the time of the formation of this association, whose names shall be certified by the proper officers, shall, by virtue thereof, be eligible to charter membership in this association, and all dues paid in advance from date of said formation in either of the three organizations named above shall be credited on dues in this association when the respective treasurers of the three organizations shall have remitted to this association an amount equal to the amount to be credited.

Sec. 3—Any male person, firm, corporation, copartnership or association, resident in or doing business in El Paso county, Colorado, whose connection with the association will promote its usefulness, may be elected to active membership. Each certificate of membership shall entitle the holder to only one vote on any subject.

Sec. 4—Any male person, firm, copartnership, corporation or association in good standing, not resident in nor transacting his or its principal business in El Paso county, Colorado, or any male person temporarily resident in or holding property in El Paso county, Colorado, but permanently resident elsewhere, may be elected to nonresident membership in this association Nonresident members shall have all the privileges of active members, except the right to vote.

Sec 5—Each application for active or nonresident membership must be signed by the applicant and indorsed by two active members, said application being a guarantee to adhere to all by-laws, rules and regulations of this association. Each application shall be referred to the membership committee which shall after investigation, forward said application with its recommendation to the board of directors A candidate thus duly proposed shall be balloted upon by the board of directors, a majority vote of the entire directorate being necessary for election

Sec 6—Any active member who shall cease to reside in or to transact his principal business within El Paso county, Colorado, may become a nonresident member, and any nonresident member may become an active member, in accordance with the provisions of these by-laws

Sec. 7—All resignations from membership must be submitted in writing and shall be referred to the committee on membership for investigation and recommendation to the board of directors, which board shall have power to accept or reject any resignation; but the acceptance of any resignation presented more than 10 days after a payment is due, shall not relieve the member presenting same of liability for the dues of the term entered upon.

Sec. 8—The annual dues for each active member shall be $10.00 payable semiannually in advance on January 1 and on July 1 of each year. The annual dues for each nonresident member shall be $5.00, payable annually in advance on January 1 of each year. Before they shall qualify and receive the privileges of membership, all members shall pay dues for the term during which they are admitted, except that members admitted during the last month of any term shall not be liable for dues of that term

Sec. 9—All members who fail to pay their dues within 90 days after maturity shall be considered delinquent, and their names, together with the amount of unpaid dues, shall be read by the secretary at the next regular membership meeting following said date, and shall be posted upon the bulletin board in the association rooms for a period of 30 days, at the expiration of which time, any member still delinquent may be dropped from membership in the association for nonpayment of dues. It shall be the duty of the secretary to read, at the next regular membership meeting following, the names of all persons dropped for this cause. Provided, however, that no member shall be classed as a delinquent until a bill covering the amount of unpaid dues, together with a copy of this section has first been mailed to the last address furnished the association by said member.

ARTICLE V.

Section 1—The government of this association shall be vested in a board of directors, which shall have control of the property, shall manage the business, formulate and execute the policies and administer the affairs of the association. It shall enact such rules as may be deemed expedient for the government of this body and for the guidance and control of the officers and committees herein provided for; it shall provide suitable rooms for the association; it shall have authority over all committees, officers, agents or employes of association; shall appoint delegates to deliberative gatherings; also shall make such appointments, not herein specifically provided for, as may seem to it necessary or beneficial; it may require any officer, agent or employe to furnish suitable bond conditioned upon the faithful performance of his duties; and generally it shall do such other proper and needful things as, in its judgment, tend to promote the usefulness of this association and to carry out the purposes of its formation.

Sec. 2—The board of directors shall consist of 15 members, who shall, in the first instance, be elected as follows: The Chamber of Commerce, the Merchants association and the Real Estate Exchange shall each designate three members to compose a nominating committee which shall certify to this association at its intital meeting 15 names to be balloted upon by the members of this association of whom the seven receiving the highest number of votes shall be elected to membership in the board of directors. The remaining eight (8) directors shall be elected by ballot by the members of this association from a list of 15 names to be submitted by said nominating committee and the members of the board of directors previously elected, at an adjourned meeting to be held not later than 30 days after the initial meeting and after all certified waiting applications shall have been acted upon Names of the 15 directors declared elected shall then be balloted upon by the association, to determine their respective terms of service. The five receiving the highest vote to serve for five years; the five receiving the next highest vote to serve for a term of two years, and the remaining five to serve for a term of one year or until their successors shall have been duly elected and qualified At the annual election in December, 1911, and every year thereafter there shall be elected to replace the outgoing class five directors who shall serve a term of three years or until their successors have been duly elected and qualified.

Sec. 3—For the further management of the association and the protection of all interests represented therein, there is hereby created a board of control. It shall be the duty of this board to act as a general advisory council and to co-operate with the board of directors in furthering the objects and increasing the usefulness of the association. It shall act upon such measures as may be referred to it by the board of directors or the association. The board of control may consider any question which has a bearing on the usefulness and policy of the association and shall make such suggestions and recommendations to the board of directors as it may by vote approve. To increase the membership of the association shall at all times be an important function of the board of control. Upon appeal of any 10 members of the association, filed in writing with the secretary within 60 days, any decision of the board of directors must be submitted to the board of control at its next meeting for its decision.

Sec. 4—The board of control shall consist of 60 members, to be chosen in the first instance in the following manner: The board of directors, after having completed its organization as provided herein, shall certify to the members of the association at an adjourned meeting to be held not later than 60 days after the initial meeting, 100 names to be voted upon by ballot by the members of the association, the 20 receiving the highest vote to serve for a term of three years, the 20 receiving the second highest vote to serve for a term of two years, and the 20 receiving the third highest vote to serve for a term of one year, or until their successors shall have been duly elected and qualified. Said list of 100 names shall be mailed by the secretary to all members not later than three days preceding the meeting at which the election is to be held. At the annual meeting in December, 1911, and in every year thereafter, there shall be elected to release the outgoing class 20 members of the board of control, who shall serve for a term of three years, or until their successors shall have been duly elected and qualified. The president of the association shall be ex officio, chairman of the board of control, but shall have no vote, except in case of a tie.

Sec. 5—Upon written request of any 25 members of this association, filed with the secretary within 60 days, any decision of the board of control of vital or fundamental importance, or affecting the permanent or general policy of the association or the general welfare of the community, shall be submitted to the association for its decision. Such appeal shall be considered at the next regular meeting or at a special meeting called for this purpose; provided that printed notice of such appeal shall be sent by the secretary to all members of the association at least two days prior to said meeting.

Sec. 6—Any active member of this association, in good standing, who is a permanent resident of Colorado Springs or vicinity and a taxpayer on real estate or personal property therein shall be eligible for election to the board of directors or to the board of control; except that no member, except the president, shall be a member of both boards at the same time No director shall be eligible to succeed himself within a period of one year after the expiration of his term of service, except in the case of those directors who shall, in the first instance, be elected for a term of only one year, or to fill a vacancy, the duration of which shall not be more than one year.

Sec. 7—In case of vacancy, due to death, resignation, or other cause, in the board of directors or in the board of control, the respective board shall have power to fill such vacancy in its membership for the remainder of the official term, subject to the approval of the association at the next regular membership meeting following such appointment

Sec 8—Regular meetings of the board of directors shall be held at least once every two weeks and of the board of control at least once each month, at such time and place as the members of the respective boards shall determine. A special meeting of either board may be called by the president or by any three members of the respective boards, by causing reasonable notice to be given members of the respective board as to the time, place and object of said meeting, provided that notice of at least one day shall be given for all special meetings of the board of control. Meetings of the board of control shall be open to all members of the association, who, however, will have no vote, and no voice in the proceedings unless by invitation of the president. A quorum of the board of directors shall consist of nine members; of the board of control, 40 members.

Sec 9—Any member of the board of directors or of the board of control absent from three consecutive regular meetings of his respective board, without sufficient excuse, shall be deemed to have resigned from such board and the vacancy thus created shall be filled in the regular manner. Any director contemplating an extended absence from the city shall give notice in writing and obtain leave of absence from board meetings during such period.

ARTICLE VI

Section 1—The officers of this association shall be a president, a first vice president, a second vice president, a third vice president, a treasurer and a counsel, each of whom must be a member of the board of directors, and a secretary, who may or may not be a member of said board The officers shall be elected by the board of directors at a meeting to be held for that purpose immediately following the adjournment of the annual meeting, and shall each serve for a term of one year or until their successors shall have been duly elected and qualified

Sec 2—The president shall be the executive officer of the association and shall have general supervision of all its acts and proceedings. He shall preside at all meetings of the association, the board of directors and the board of control. At the annual meetings of the association and at such other times as he may deem proper he shall communicate to the members such matters as may in his opinion tend to increase the usefulness of the association and to promote the prosperity and welfare of the community.

Sec. 3—In the absence or inability of the president, the vice presidents shall, in order, perform all duties of the president. The first vice president shall be chairman of the committee on municipal affairs; the second vice president shall be chairman of the committee on trade and commerce; and the third vice president shall be chairman of the committee on advertising.

Sec. 4—The treasurer shall receive from the secretary all moneys belonging to the association and shall deposit same in such bank or banks as may be designated by the board of directors He shall sign all checks and shall make disbursements only upon vouchers properly authenticated as provided in Article XI. He shall keep an accurate record of receipts and disbursements and shall make monthly reports to the board of directors and a detailed report of each fiscal year to the members of the association at the annual meeting. The treasurer shall be ex officio chairman of the committee on finance.

Sec. 5—The counsel shall be the legal adviser of the association, the board of control, the board of directors and of its various committees He shall be ex officio chairman of the committee on legislation.

Sec. 6—The secretary shall give notice of and attend all meetings of the association, the board of control, the board of directors and of the various standing and special committees, and shall keep an accurate record of the transactions of the same; shall conduct necessary correspondence and manage the office of the association; have the custody of the seal; collect all moneys due from membership, appropriations, contributions and other sources of revenue, turn all association funds over to the treasurer, taking from him a receipt therefor; keep an accurate record of all moneys handled by him; submit to the members an annual report of the affairs of the association; carry out the instructions of the board of directors, board of control, the association or any of its standing or special committees, and generally he shall perform such other duties as usually pertain to his office and devote his best efforts to forwarding the interests of the association. He shall receive for his services such compensation as may be fixed by the board of directors.

ARTICLE VII.—Business subdivisions

Section 1—Any number of members who may desire to be associated together, for the purpose of prompting more effectively the special trade, industry, business or profession in which they are interested, may form a subdivision of this association

Sec 2—Each subdivision shall adopt such by-laws, rules and regulations as it may consider necessary for its proper government; but no by-law, rule or regulation shall be adopted by any subdivision which by vote of the board of control, shall be declared to conflict in any way with the provisions of the by-laws, rules and regulations of this association

Sec 3—No subdivision of this association, nor any member thereof, shall contract any debt in its behalf which shall in any manner, or to any extent, render the association liable for the payment of any sum, unless the same shall have first been approved by the board of directors of the association.

Sec. 4—Each subdivision shall elect from its own number such officers as it may deem necessary for the conduct of its business, and may name a committee for conference with the general association, the board of directors, board of control or any standing or special committee upon any matter or matters peculiar to its individual interests.

Sec 5 No action or resolution of any subdivision shall be binding upon or expressive of the sense of this association.

ARTICLE VIII.—Committees

Section 1—The standing committees of this association shall be

Finance
Membership.
Trade and commerce
Transportation.
Agriculture
New industries
Municipal affairs
Legislation
Streets and highways
Education
Advertising
Climatic conditions
Conventions and entertainment.
Tourist travel.

Sec. 2—The standing committees shall be nominated by the president, after consultation with the chairman, and shall be confirmed by the board of directors The chairman of each standing committee must be a member of the board of directors, and as far as is practicable, the members shall be chosen from the board of control. Each committee shall consist of not less than five members.

Sec. 3—The president shall appoint, subject to the approval of the board of directors, such special committees as occasion may require and as may be necessary for the proper conduct of the affairs of the association. The board of directors may assign to such committees such duties and powers, not in conflict with these by-laws, rules and regulations of the association, as it may deem advisable.

Sec. 4—No committee, standing or special, shall have power to decide questions involving the permanent or general policy of the association or affecting the general welfare of the community in conflict with jurisdiction over such questions as fixed by these by-laws.

Sec. 5—Whenever any matter or matters may fall under the jurisdiction of two or more committees, said committees shall assume joint supervision and direction of such matter or matters

Sec. 6—Each standing committee shall hold regular meetings at least once every month, at such time and place as it may determine. Special committees shall meet on call of the chairman. A special meeting of any committee may be called by the chairman or by any three members of such committee by causing reasonable notice as to time, place and object of said meetings to be given the members. The majority of the members of any committee shall constitute a quorum for the transaction of business.

Sec. 7—All standing and special committees shall report promptly, their proceedings and findings to the board of directors and shall file with the secretary, not later than two weeks prior to the annual meeting, a full report, in writing, of their acts and findings from the time of appointment.

Sec. 8. Except where such service is ex officio, no member shall serve on more than one standing committee at the same time.

Sec. 9 Vacancies in any committee shall be filled by the president, subject to approval by the board of directors.

Sec. 10. The president and secretary shall be ex officio members of all committees, unless otherwise ordered

Duties of Committees.

Sec. 11 The committees on finance shall have general supervision of the funds of the association At the beginning of the fiscal year it shall submit to the board of directors a budget showing the estimated revenue and expenditure for the coming year. It shall recommend from time to time such expenditures as it may deem wise and beneficial It shall audit all bills presented and shall authorize their payment only when appropriations covering said expenditures shall have been duly made and voucher shall have been properly authenticated as provided in Article XI The finance committee shall, at the expiration of each half of the fiscal year and at such other times as it may deem necessary, or at the direction of the president or board of directors, conduct an audit of the books of the association and shall report its findings to the board of directors. It shall be the duty of the finance committee to advise with the board of directors and with those committees to which funds may have been apportioned, with a view to the judicious expenditure of the moneys of the association.

Sec. 12. The committee on membership shall have supervision of the membership list of the association and shall use its best endeavors to increase the effectiveness of the organization through an enlarged membership. It shall recommend to the board of directors the election of new members, the dropping from membership for any cause and the acceptance or rejection of resignations or transfers. This committee shall also promote the acquaintanceship among the members and shall have charge of the arrangements for social gatherings of the association. For special occasions, it shall have power to increase its number

Sec. 13. The committee on trade and commerce shall have supervision of matters pertaining to the commercial, financial and mercantile interests of the community; shall recommend and direct all trade excursions sent out in the interest of the Colorado Springs market, shall encourage and stimulate the extension of the business of Colorado Springs and vicinity; shall take such measures as may be proper to foster and increase home trading and to protect the general commercial and mercantile interests; and shall use its best efforts to maintain and develop the industrial enterprises of Colorado Springs and vicinity.

Sec. 14. The committee on transportation shall supervise relations with railroads and shall carry on negotiations in behalf of the association in regard to passenger or freight traffic, rates, tariffs, terminals, crossings, bridges, facilities and other railroad matters pertaining to or affecting the commercial or civic welfare of the community.

Sec. 15. The committee on agriculture shall use its best efforts to promote the agricultural interests of the territory contiguous to Colorado Springs. It shall give encouragement to any legitimate movement having for its object better or more scientific methods of agriculture, or the permanent settlement of lands in said territory. It shall conduct investigations with a view to ascertaining and advocating the general adoption of methods best suited to solve the problems peculiar to the undeveloped land in eastern Colorado; and generally, this committee shall co-operate with farmers, associations, officials and others for the general advancement of the agricultural, wool growing and live stock interests of that section contiguous to and tributary to Colorado Springs. Nothing in this section shall be construed as giving the committee power to indorse any private project.

Sec 16. The committee on new industries shall investigate conditions and devise plans with a view to the establishment and encouragement of such new manufactures and other industries as are suited and as may be advantageously established in this locality.

Sec. 17 The committee on municipal affairs shall have general supervision and charge of matters pertaining to the conduct and administration of city affairs, to public improvements and to questions of a civic nature It shall be the special duty of this committee to consider and report upon both the form and substance of any ordinance pending or to be introduced in the City Council of the city of Colorado Springs This committee shall keep in close touch with all departments of the city government and shall co-operate with the Mayor and City Council, the park commission and other city boards and officials for the more efficient and economical management of city affairs, for the advancement of the general welfare and betterment of the community and for the promotion of any proper and needed public improvement or city beautification. This committee shall make such suggestions and recommendations as it may deem proper or necessary for the information and guidance of the board of directors or the association. It shall have power to name from its own number, or from the general membership, with the approval of the president and board of directors, such subcommittees as may be necessary for investigation and action on special matters. No member shall be eligible to appointment on committee of municipal affairs or its subcommittees unless he is a permanent resident of Colorado Springs and a taxpayer on real estate therein.

Sec. 18. The committee on legislation shall have general supervision and charge of all matters of legislation in which the association or the community is interested. Its special duty shall be to consider and report on any bill of vital interest to this community pending or to be introduced in either branch of the general assembly of Colorado or in either house of the Congress of the United States, and also to consider and report on the legal questions involved in any ordinance pending or to be introduced in the City Council of Colorado Springs when such ordinance shall be duly referred to this committee It shall make such suggestions and recommendations as it may deem proper for the information and guidance of the association. This committee shall take such steps as may be in accordance with the policy and objects of the association to secure or to prevent legislation, when so instructed by the board of directors or association

Sec. 19. The committee on streets and highways shall use its best efforts to secure the better maintenance and permanent improvement of the streets, alleys and other public places of the city of Colorado Springs and of the roads leading into and through El Paso county, Colorado. To this end, it shall confer and co-operate with the various officials, associations, committees or corporations having jurisdiction over such street and road matters. It shall collect data as to the streets and roads of this vicinity, their condition and their needs and shall use its influence to assure the adoption of a plan or plans for a comprehensive and permanent system of streets and highways.

Sec. 20. The committee on education shall use its best efforts to advance the educational and cultural interests of the community. It shall keep in touch with general conditions and shall investigate such special questions as may from time to time be referred to it and shall report thereon to the association or the board of directors concerning matters which, in its judgment, need the attention of the association

Sec. 21. The committee on advertising shall have jurisdiction of and shall supervise and direct all advertising undertaken under the auspices of this association, and shall expend, subject to the approval of the board of directors, the funds which may be apportioned for publicity and advertising. It shall consider, devise and carry out systematic plans to advertise the resources, advantages and opportunities of Colorado Springs and vicinity. It shall have general supervision of the preparation and distribution of all literature Upon the approval of the board of directors and the finance committee, it shall arrange for the financing of such special advertising campaigns as it may deem advisable but for which no appropriation is available from the general fund, and it shall fix rates to be charged for advertising space or for representation in any publication of this association. The advertising committee shall consult from time to time, with other committees to which is delegated authority to promote certain special resources and advantages of this vicinity. This committee shall formulate for submission to the association general rules governing the solicitation of members of the association on advertising and similar soliciting propositions It shall, with approval of the president, name from its own members or membership of the association, a subcommittee which shall consider all such soliciting propositions seeking the financial or moral support of the association or of its members and shall report thereon for the guidance of the members as to the merits or demerits of such propositions

Sec 22 The committee on climatic conditions shall collect, preserve and

(Continued on Page Six)

NEWSPAPER ARCHIVE®

Sale Time Saving Time

at this store with its goodly showing of all new stocks.

Hats on Sale $2.00

New styles, new shapes, all sizes. Knox, Imported and Stetson $3, $4 and $5 values.

Suits and Overcoats ¼ Off

This season's best styles by Stein-Bloch, Sampeck, Rogers Peet and Cohn-Rissman.

Good range of desirable patterns in your size.

Perkins-Shearer Co

Roc Cristal

Is the name given by the Baccarat Glass company to the glass sculpture made by them.

The pieces are of pure crystal carved to represent leaves, berries and fruits in graceful design and with startling exactness.

By some clever trick of the cutting the fruit which is cut into the glass appears to be in relief.

Considering the beauty and the artistic quality of the workmanship the prices we have placed upon the few pieces in our stock are very reasonable.

An ideal gift for a bride.

Ashby & Co.

"The Gift Shop"

Carnations, Roses, Beauties, Violets, Sweet Peas, Etc.

THE PIKES PEAK FLORAL CO.

Store 104 N. Tejon St. Main 599

Greenhouse Wahsatch and Platte, Main 28.

January Clearance Sale

of Furniture and Stoves

Substantial bargains in every line.

Credit if you wish it.

The Peerless

Phone Main 1481

208½ N. Tejon St.

OLD SHOES MADE NEW.

By the only Goodyear System in the city.

Sewed Soles 75c

Work called for and delivered.

ELECTRIC SHOE FACTORY

Main 1853. 20 E. Huerfano St.

Trusses

The name of JELCO on the brand of a truss stands for all that perfection can make. We have them from $1.50 on up.

Prompt Pharmacy Co.

S. W. Cor. Cascade and Huerfano Sts.

Phone Main 1770.

ARE YOU SUPERSTITIOUS? BEWARE FOR THIS DAY

"Friday the Thirteenth" Comes Twice During Year 1911—This Is One of the Times.

Ware the day and the date—Friday, the thirteenth!

Once every year, sometimes twice, the thirteenth day of the month falls on Friday. That's why it is considered unlucky.

Today being Friday, the date being the thirteenth, the hoodoo thing may be said to have iced the scratch, ready to pursue the superstitious ones in a merry chase around the clock. Twice around the dial and you're safe—for the bad luck is off after midnight tonight—off until the second Friday in October, the only other "Friday, the thirteenth," in 1911.

If you would get through the day without mishap, there is a long list of don'ts that the wise ones will observe. Here's a few of them:

Don't get off a street car backward.

Don't walk on the sidewalk, a brick might fall on you. Use the middle of the street.

Don't try to dissuade a cherry colored cat from following you. A black cat is an antidote for today's hoodoo.

Don't give the street car conductor a half dollar when you pay your fare. He may slip you a plugged quarter in change.

Don't try to get a drink. This is a dry town.

Don't make the mistake of trying to stop a dog fight. Let George do it.

13 DELEGATES TO ATTEND GOOD ROADS CONFERENCE

Thirteen delegates will represent El Paso county, Colorado Springs and the various organizations interested in the work, at the good roads conference to be held in Denver today. Those who will attend are: A. J. Lawton, E. C. Van Diest, B. A. Banta, L. C. Perkins, Harry Hutchinson, J. P. Madden, S. D. McCracken, A. R. Allen, A. B. Meservey, R. L. Holland, C. A. Pollen, J. F. Thomas and B. A. Briggs. All have signified their intention of attending the conference, and several others who have also been named, may go.

The delegates held a meeting yesterday morning in the rooms of the Chamber of Commerce, to discuss the policy to be followed at the Denver meeting. They may ask for $20,000 with which to complete the new Canon City-Colorado Springs road. A request may also be made to have El Paso county reimbursed in the sum of $11,000, this being the amount of money still due the county from the state on funds advanced in building the road.

It was decided at the meeting to work with delegates from the Arkansas valley counties and Grand Junction in a campaign to secure $25,000 from the state highway commission for the construction of 12 miles of road between Parkdale, west of Canon City, and Texas Creek, in Chaffee county, to form the connecting link in the proposed automobile road from Denver to Grand Junction, through Colorado Springs. This road, when completed, will make one of the longest and finest boulevards for automobiles in the state.

WALDRON, OF CAT FAME, BROUGHT TO CITY TODAY

H. Waldron, alias Barthon, and the Angora cat which it is claimed he stole from Laura Bell of Colorado City, will be brought to this city this morning from St. Louis by Detective Gavin. Waldron was arrested there several days ago, charged with theft of the cat and also the larceny of furniture belonging to Miss Anna Medley of Colorado City.

Waldron created considerable comment in St. Louis by claiming that the cat was a trained wildcat from the mountains.

GIVE QUICK ACTION

The Colorado Springs Drug Co., corner Tejon and Huerfano streets, reports that A SINGLE DOSE of simple buckthorn bark, glycerine, etc., as compounded in Adler-i-ka, the new German Appendicitis remedy, relieves any stomach or bowel trouble. Many Colorado Springs people are being helped

Star Ranch-in-the-Pines

Health resort of the highest class, three miles southwest of Colorado Springs. Cabins, rooms with sleeping porches, fresh milk and eggs, table and service unexcelled. No dust! No smoke! Auto and livery service; $50 month includes board, lunches and diets Investigation and inspection solicited. Auto conveys prospective guests free of charge. Write or telephone for descriptive pamphlet. Phone Red 992, or address.

STAR RANCH,

Colorado Springs.

FEDERATED TRADES ELECTS OFFICERS

W. C. Daily of Carpenters Union Made President at Semiannual Meeting.

The Federated Trades council, at its semiannual meeting last night, elected the following officers to serve for the coming six months: W. C. Daily of the Carpenters union, president, Clyde Fraser, Barbers, vice president, S. A. Hoon, I. T. U., recording secretary; A. E. Lower, Painters and Decorators, secretary-treasurer, George Perry, United Mine Workers, sergeant-at-arms; O. H. Easley, Street Car Employes; O. R. Owen, Boilermakers, and Miss Cecil Corkins, Printing Pressmen, executive board.

Resolutions of regret on the death of the late Rev. E. Evans-Carrington were adopted, naming him as "one of the common people's most loyal friends." A copy will be sent to the family.

Arrangements were made for the appointment of a representative from each union to form a committee on arrangements for the State Federation of Labor meeting which will be held here in August. The council is planning an elaborate entertainment for the visitors and will finance the entire proposition without outside aid.

LOCAL MAN'S FATHER DIES IN MINNESOTA

Word was received here last night of the death of Colonel Andrew Jackson Babcock of Springfield, Ill., father of George S. Babcock of this city, at St. Paul, Minn. The son lives at the Modern Woodmen sanatorium.

Colonel Babcock's death occurred at the home of his daughter, Mrs. Sue Graham, where he had been visiting. He was 80 years old, being born July 12, 1830, in Dorchester, Mass. He was the son of Robert Gilmore Babcock, the man who constructed the iron doors for the Bunker Hill monument in 1843 and who heard Daniel Webster deliver the oration.

Colonel Babcock settled in Springfield in 1856 and was commissioned on July 25, 1861, lieutenant colonel to the Seventh Illinois infantry volunteers, the first regiment to be mustered into service in Illinois, and the first to leave for the front. He was promoted to colonel at Fort Donelson. After the war he was in the plumbing business for a short time and was later revenue gauger at Pekin. For 12 years he served as a deputy United States marshal.

BRICKMASON IS INJURED

Stephen Harlan Caught in Revolving Roaster at Portland Mill—Several Bones Broken.

Caught in a revolving roaster at the Portland mill, Stephen Harlan, a brickmason, was severely crushed yesterday. His right leg and two ribs were fractured, and he was badly bruised. He was removed to his home, 1003 Washington avenue, where he was attended by a physician. He will recover.

At the time of the accident Harlan had just completed some work on the lining of one of the brick furnaces in the mill, and had stepped inside the roaster. Another workman, not knowing that Harlan was inside, started the roaster revolving. The machine was stopped almost immediately, but too late to save Harlan from injury.

EACH BANK CONTINUES PRESENT MANAGEMENT

Stockholders of the Colorado Springs National bank and the Colorado Title and Trust company held annual meetings yesterday. The directors of the first named institution were re-elected, and in turn re-elected the officers of that bank. Directors of the Colorado Title and Trust company were also re-elected, but they will not meet to elect officers until Wednesday, January 25.

The directors and officers of the Colorado Springs National bank are: S. D. McCracken, president; W. K. Jewett, W. F. Richards and O. E. Hemenway, vice presidents; W. R. Armstrong, cashier; George S. Elstun, B. G. Robbins, M. C. Gile, D. N. Melser, W. W. Flora, H. C. Harmon and George C. Holden.

Of the Colorado Title and Trust company the directors are: C. M. MacNeill, F. G. Peck, P. B. Stewart, R. P. Davis, Sherwood Aldrich, Henry Hine, Spencer Penrose, D. B. Fairley, H. C. Hall, C. P. Dodge, George A. Fowler, J. Arthur Connell, Horace G. Lunt, Eugene F. Shove, Leonard E. Curtis and Wilfrid M. Hager.

The officers of the company, who will probably be re-elected at the meeting January 25, are J. Arthur Connell, president; Horace G. Lunt, Eugene P. Shove, Leonard E. Curtis and Wilfrid M. Hager, vice presidents; William R. Waterton, secretary and trust officer; George E. Nolte, treasurer; John H. Baker, C. P. A., auditor, and Jay E. Treat, secretary abstract company.

The annual meeting of the Assurance Savings and Loan association will be held at the office, 116 East Pikes Peak avenue, Tuesday afternoon, January 17, at 4 o'clock, when directors will be elected.

SPRINGS MEMBERS WILL ATTEND THE CONVENTION

The annual convention of the Colorado and Wyoming Lumber Dealers association will be held at the Brown Palace hotel in Denver, January 17, 18 and 19, and several members from Colorado Springs will attend. Programs of the meetings have been sent out. H. H. Hemenway of this city is secretary and treasurer of the association.

DENVER LOOKS TO COLORADO SPRINGS

Times Points to Civil Service of This City to Prove It Is Effective.

The excellent workings of civil service in Colorado Springs are cited in an editorial in the Denver Times yesterday afternoon under the heading, "An Antidote for Denver's Political Civil Service." After pointing out that civil service regulations in Denver are unsatisfactory in some respects and that appointments to civil service posts have been made largely on partisan grounds, the article says:

"Colorado Springs, under its commission form of administering city affairs, is beginning to solve the civil service problem. That it is a vexatious question has been demonstrated in New Zealand and other foreign parts, as well as in the United States. Dunbar Carpenter, president of the civil service commission of Colorado Springs, told a staff representative of the Times that the charter contained an impotent provision for civil service, but that by sufferance of the City Council an effective system of civil service had been established.

"Under the charter which Colorado Springs operates, the firemen, policemen and certain employes of the department of public works and property are civil service employes. They can be removed at any time without trial. But their places can be filled only from candidates recommended by the civil service commission. Mr. Carpenter declared that the commission never inquired into the political belief of any applicant and that elective officers of the city had in all instances accepted the first man on the list recommended by the commission."

The editorial then goes on to say that it would probably be unfair to remove Denver policemen and firemen without trial, because of the pension rights that attach to those positions in that city, but points out the worthlessness of some of the Denver policemen. The article concludes with the following:

"That civil service conditions in Denver could be improved under a commission form of administration is evident from the results achieved at Colorado Springs."

YOUNGSTER FALLS 25 FEET

Fae Thomas, 12 Years Old, Breaks Arm and Is Otherwise Hurt by Tumble From Bridge.

Losing his foothold as he was crossing the railroad bridge over South Tejon street about noon yesterday, Fae Thomas, 12 years old and a pupil at the Lowell school, fell a distance of 25 feet to the ground. His right arm was broken, his head and face were badly cut and bruised and his left arm was sprained. The fall rendered him unconscious and he was removed, in this condition, to the home of his parents, Mr. and Mrs. W. M. Thomas, 24 West Mill street, where he was attended by Dr. C. H. Osincup.

It is also likely the boy sustained a concussion of the brain, but while his condition is serious, it is believed that he will recover.

Revival St. Paul's church, 425 S. NEVADA. TWO WEEKS beginning January 8.—

GETS CONTRACT TO SINK JENNIE SAMPLE SHAFT

Charles Lund, a mining contractor of Cripple Creek, was awarded a contract to sink the main shaft of the Jennie Sample Gold Mining company's property, 200 feet into the Grace ore body, at a meeting of the executive committee held in the office of J. F. Burns in this city Wednesday. Eleven bids were submitted.

When the work of sinking the shaft is completed, which will be in about three months, it is believed a large ore body will be opened and that the production from the mine will be greatly increased. It is believed the shaft can go down the additional 200 feet without interference from water. The stockholders of the company will hold their annual meeting February 8, and it is understood that the present policies will be continued.

Every Man Read This

This treatment is said to have acquired a wonderful reputation throughout the East, owing to its peculiar propensity to fortify the nerve force and generate health and a consequent personal magnetism, so essential to the happiness of every normal human being. It is claimed to be a blessing to those who are physically impaired, gloomy, despondent, nervous and who have trembling of the limbs, dizziness heart palpitation, cold hands and feet, insomnia, fear without cause, timidity in venturing and general inability to act rationally as others do. Also of vast benefit to writers, professional men, office workers and the victims of society's late hours and over-indulgence in wines, liquors, etc.

By preparing the treatment at home secretly, no one need know of another's trouble, while the ingredients are much used in filling various prescriptions, so that even the purchase of them separately need occasion no timidity.

If the reader decides to try it, get three ounces of ordinary syrup sarsaparilla compound, and one ounce compound fluid balmwort; mix and let stand two hours, then get one ounce compound essence cardol and one ounce tincture cardomene compound not (cardamom) mix all together, shake well and take a teaspoonful after each meal and one at night.

This contains no opiates whatever and may also be used by women who suffer with their nerves with absolute certainty of prompt and lasting benefits.

LADIES'

Sample Shoe Sale

Of Handsome Styles

A Great Lot of $3.50 to $5.00 Kinds

$1.98

In this lot are Vici Kid, Patent Kid, Cloth Tops, Tan and Brown, welt or turn soles. Any size you may desire.

Now at only, your choice the pair, **$1.98**

An Equally Large Lot Now at Only

$2.65

This lot has Gun Metal, Dull Kid, Patent Kid, Cloth Top, Vici Kid, welted soles or light turn soles for dress. All sizes and widths.

WOLFF SHOE CO. ESTABLISHED 1888

Don't fail to see them. Now only **$2.65**

FREES SELF FROM IRONS AND ESCAPES FROM VAULT

Cunning, "the handcuff king," who closes his engagement at the Majestic this evening, yesterday afternoon made good his claim that he could escape in a few minutes from the powerful steel and concrete vault used by the Exchange National bank for several months while its new building was in course of erection.

When Cunning appeared at the store building at 20 South Tejon, where the vault is located, several hundred persons were on hand, and in full view of all, Cunning was handcuffed and shackled by Police Captain Stark and Detective Railsback, who used irons belonging to the police department. Then he stepped into the airtight vault and the heavy door was closed upon him by M. L. Crapser, who has leased the store. After the combination lock was turned it was examined by the police officers, Mr. Crapser and two or three other business men, who pronounced the vault securely locked.

At 4.47 p. m., exactly 10 minutes later, Cunning, with perspiration dripping from his face, pushed the door open and emerged holding the handcuffs and ankle-irons in his hand.

CHURCHES TO CELEBRATE WHITE HARVEST SUNDAY

Colorado Springs Sunday schools will celebrate White Harvest Sunday with appropriate exercises, under the supervision of officers and prominent workers of the State Sunday School association, at rallies to be next Sunday at the various churches. The Rev. G. B. Stewart, pastor of the First Christian church and a member of the state evangelistic committee, and Superintendent John Carman of the Sunday school association, assisted by four state workers from Denver, will have charge of the program.

The program will be as follows:

Visitation of the several schools of the Springs in the interests of the White Harvest movement. This is in charge of A. J. Yeomans of the First M. E. school.

Pulpit supply either for a full-time address or for short addresses by the state workers and local men who are thoroughly conversant with the Sunday school work. This is in charge of J. P. Pollock of the Presbyterian Sunday school.

At 3 p. m. there will be a conference on "Practical Methods" at the First Presbyterian church, the program consisting of:

Praise and prayer service.

White Harvest Movement—Ten-minute address by the Rev. J. C. Carman.

Who Should Do the Reaping?—Ten-minute address by the Rev. B. F. Mitchell.

Winning Pupils to Christ—Five-minute address by A. J. Yeomans.

Open discussion.

Winning Converted Pupils Into the Church—Five-minute address by Dr. M. N. Smith.

Discussion.

Winning Christian Pupils to Discover Their Mission in the Kingdom—Five-minute address by C. B. Lauterman.

Discussion.

Winning Men to the Kingdom—Twenty-minute address by A. S. Bush of Denver.

Discussion

Benediction.

At 9 p. m. at the First Christian church there will be a soul winners' conference. Address by Superintendent Carman.

SUITS, $15 ALL WOOL GOODS

Made to your measure. We save you 50 cents on every dollar. The Court House Square Tailors, 120 E. Cucharas street; opposite court house.

TWO DAYS' ABSTINENCE FROM CIGARETTES KILLS HIM

NEW YORK, Jan. 12.—John Michels, a young cooper, is dead in a Brooklyn hospital because he was suddenly deprived of cigarettes for two days after he had been addicted to their constant use for 15 years.

25% OFF On Good Clothes

Ready to wear or made to measure

M. GREENBERG

New York Tailor and Clothier

108 EAST PIKES PEAK

DR. D. H. RICE RETURNS; TRUSTEES MEET SOON

Dr. D. H. Rice, one of the trustees of the Myron Stratton Home corporation, returned yesterday from California, where he has been for several weeks on a business trip. Tyson Dines, another of the trustees, is expected in the city from the east next week, and it is probable that a meeting will be held then to consider the question of building the home.

Dr. Rice inspected the buildings and administration of public homes in California, with a view to embodying some of the ideas in the construction and maintenance of the proposed home in this city.

Children Cry FOR FLETCHER'S CASTORIA Children Cry FOR FLETCHER'S CASTORIA Children Cry FOR FLETCHER'S CASTORIA

EL PASO STOCK LOWER

El Paso sustained a decline of 2½ cents on the Mining Exchange yesterday, 200 shares changing hands at 82½. This price is 8 cents lower than the stock was quoted 10 days ago, and by some mining men is taken as an indication that a fight will be made against the Burris faction at the coming annual meeting. President Burris is now in the east. Four thousand shares of Elkton sold at 74½ cents, a half point higher than for some time. At 92 cents 500 shares of Vindicator changed hands.

You or your neighbor may trade with us. If it's you, we have endeavored to please you at all times, both in quality and price; if your neighbor, ask them about our goods and service. We claim to have the best service of delivery in the city; the most alert, thorough and fastest clerks in the business.

We give our customers the benefit of a wide experience and knowledge in Coffees, Teas, Spices, Extracts and Baking Powder, which means saving in price and increase in quality.

Dem Tea & Coffee Co. 19 South Tejon St.

Wilbur's Coat Sale

Friday and Saturday we will close out a number of broken lines and odds and ends in Women's, Misses' and Children's Coats. Come in and look them over. More than 50 garments in this lot ranging in VALUES FROM $7.50 TO $10.00, for

$3.68

Each

$1.50 to $2.50

Sweaters

Broken lines, this week at, each,

98c

$3.00 to $4.00 values, this week,

$1.98

Special Prices on All Lines of Wearing Apparel

As advertised earlier in the week.

GAZETTE 60c MONTH

Annual Clearance Sale

To clear excess stock and odd styles before inventory.

Our present sale offers extraordinary bargains in every line that our salesmen will be pleased to point out, the greatest cuts of course being on styles that are being closed out, or that he have an excess stock of this week. Our south window is devoted to showing Lace Curtains and Draperies at about one-half regular prices.

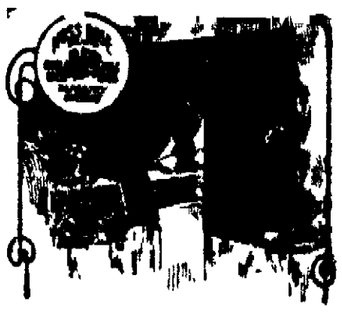

FRED S. TUCKER FURNITURE CO.

102-106 NORTH TEJON STREET — COLORADO SPRINGS

NEWSPAPER ARCHIVE®

Strength Comes

Not From What You Eat, but From What You Digest.

A Tablet Digests a Meal. Trial Package Free.

Most people eat most foods without discrimination—it matters little what. Few stop to think what that food does for them. This is the first turn on the road to dyspepsia. Reckless disregard of the prpeer choice of foods, rapid eating and improper mastication, are the unquestioned causes of all stomach disorders from the slight ache to the malignant cancer.

There is nothing more revolting than a dyspeptic stomach a very vat for putrefaction, sending forth its poison throughout the entire system, depressing the brain, befouling the breath, souring the taste, deadening the muscles, incapacitating the liver and kidneys for their work, debilitating the heart, choking the lungs and clogging the bowels.

All of these disagreeable and dangerous conditions are due to the improper digestion of food and the consequent assimilation of poison. What else can be expected? If the food lies in the stomach, if the system is constipated, fermentation is the natural outcome It shows itself in sour watery risings, belchings, heartburn and painful breathing.

There is only one way to relieve this condition. If the stomach refuses to digest your food put something into it that will. Stuart's Dyspepsia Tablets are nothing but digestives. They are not a medicine. They work when the stomach will not.

Each tablet contains enough pepsin, diastase, golden seal and other digestive elements to reduce 3,000 grains of ordinary food to the proper consistency for assimilation into the blood.

Stuart's Dyspepsia Tablets are absolutely pure. There is nothing harmful in them as shown in their indorsement by 40,000 physicians in the United States and Canada.

Ask your family physician his opinion of Stuart's Dyspepsia Tablets and if he is honest toward you he will state positively that they will cure your stomach trouble whatever it may be, unless you have waited too long and have allowed your disorder to develop into cancer.

Act today and begin to end your suffering. A free trial package will be sent to your address upon request. The 50-cent size packages are for sale at your druggist's. F. A. Stuart Co., 150 Stuart Bldg., Marshall, Mich.

Personal Mention

Winfield S. Tarbell of Denver was in Colorado Springs yesterday on a business trip.

Dr. and Mrs. Alfred A. Blackman, 1806 Wood avenue, plan to leave next Wednesday for the east.

Mrs. Henry T. Lowe, 2006 North Cascade avenue, leaves this evening on a brief visit to friends in Omaha, Neb.

Mrs. Ellen O. Baker, who has recently returned from a visit in Detroit, has gone to Tuscon, Ariz., for a visit.

Dr. H. B. Sobernheimer left last Tuesday for Philadelphia and New York, where he will take a two months' postgraduate course.

H. L. Caillet, a resident of Wellington, Colo., is in Colorado Springs on a short business trip. He is stopping at the Alamo hotel.

Miss Ethel Barbee, daughter of Mr. and Mrs. H. H. Barbee of 3 Cheyenne Road, Ivywild, returned yesterday from a visit in Kansas City and St. Joseph, Mo.

Dr. and Mrs. Homer C. Moses and their little son, Robert, leave tomorrow for New York and will sail January 21 for Europe, where they intend remaining for about six months. By way of the Mediterranean, they will go first to Vienna and later to London.

WOMAN ESCAPES OPERATION

Was Cured by Lydia E. Pinkham's Vegetable Compound

Elwood, Ind.—"Your remedies have cured me and I have only taken six bottles of Lydia E. Pinkham's Vegetable Compound. I was sick three months and could not walk. I suffered all the time. The doctors said I could not get well without an operation, for I could hardly stand the pains in my sides, especially my right one, and down my right leg. I began to feel better when I had taken only one bottle of Compound, but kept on as I was afraid to stop too soon."—Mrs. LYDIA MULLEN, 2728 N. B. St., Elwood, Ind.

Why will women take chances with an operation or drag out a sickly, half-started existence, missing three-fourths of the joy of living, when they can find health in Lydia E. Pinkham's Vegetable Compound?

For thirty years it has been the standard remedy for female ills, and has cured thousands of women who have been troubled with such ailments as displacements, inflammation, ulceration, fibroid tumors, irregularities, periodic pains, backache, indigestion, and nervous prostration.

If you have the slightest doubt that Lydia E. Pinkham's Vegetable Compound will help you, write to Mrs. Pinkham at Lynn, Mass., for advice. Your letter will be absolutely confidential, and the advice free.

Society and Clubs

A meeting of the young people of the city will be held in the First Methodist church Sunday evening, January 15, at 6:15 o'clock to discuss the proposed change in the liquor ordinance. All young people are cordially asked to be present.

The Ladies' Catholic Benevolent society will give a card party Monday evening in the W. O. W. hall.

Section four of the First Christian church will meet this afternoon with Mrs. Walls, 120 East Fountain street.

The Sunday school teachers council will meet Monday evening with Mr. and Mrs. George S. Elstun at the Alamo hotel.

The Woman's auxiliary of the U. S. W. V. will meet this afternoon at 2 o'clock with Mrs. A. B. Adams, 845 East Willamette avenue. Mrs. A. D. Lucas will install the new officers.

The North End W. C. T. U. will meet with Mrs. J. W. Yates this afternoon instead of tomorrow afternoon. The Rev. Merle N. Smith will speak on "The Moral Influence of What We Read," and "The Sacred Privilege of the Ballot."

The East Side W. C. T. U. will meet January 25 with Mrs. L. Parr, 1028 East Cache la Poudre street.

Mrs. Mack's district of the First Presbyterian church will meet this afternoon with Mrs. W. H. Welkes, 1624 North Tejon street.

The Brotherhood of the First M. E. church will entertain the boys of the Sunday school this evening in the social rooms of the church. A short program will be given and several games played.

The annual meeting of the Ladies' Aid society of the Second Congregational church will be held this afternoon in the church parlors. Officers will be elected.

The East Side W. C. T. U. met Wednesday afternoon with Mrs. W. C. Dailey, 824 East Platte avenue. An interesting program was given.

A rally of more than usual interest will be held by the Modern Woodmen lodges of the Pikes Peak region when National Lecturer J. O. Davis of California, a prominent member of the head camp, will speak in this city, probably on February 9. It is likely that a public meeting will be held in one of the large halls of the city, and arrangements will be made at the next meeting of the lodges. Colorado Springs camp No. 7226, M. W. A., installed officers Wednesday night. District Deputy J. D. Knox having charge of the arrangements.

Mrs. Arnold's district meets this afternoon with Mrs. Shackleford, 729 North Tejon street.

The Woman's association of Christ Universalist church will meet this afternoon with Mrs. J. R. Harman, 1001 South Cascade avenue.

The Willing Workers of the Swedish Lutheran church will meet this evening at 8 o'clock with Mr. and Mrs. C. Swanson, 614 West Pikes Peak avenue.

The regular monthly meeting of the Woman's Missionary society of the First United Presbyterian church will be held this afternoon with Mrs. R. M. 'Connor, 710 North Wahsatch avenue.

The Woman's Missionary society of the Second Presbyterian church will meet with Mrs. Gregory, 123 North Thirteenth street, this afternoon at 2:30 o'clock.

Deaths and Funerals

The funeral of the Rev. E. Evans-Carrington will be held Sunday afternoon at 2:30 o'clock from the First Methodist church. Interment will be in Evergreen cemetery. Final arrangements have not been completed.

Word was received here yesterday of the death of W. M. Mowatt, an old-time resident of this city, in Los Angeles last Sunday. Mr. Mowatt, who was a prominent contractor here, left two years ago for the coast.

ADDITION TO WOMEN'S HEADS WHEN QUEUES CUT

CHICAGO, Jan. 12.—Frank Moy, known as "The Mayor of Chinatown," is heartily in accord with the imperial decree advising Chinese to cut off their queues.

"It is a good, sensible idea," said Frank Moy last night. "I had my queue cut off several years ago and I don't know that I ever felt the loss of it. It is no good anyway and it makes lots of work for the wearer. It has to be braided every day and washed once or twice a week and that's no small job.

"Chinamen, the world over, will welcome the decree to cut off their queues. In Chicago there is a Chinese population of about 2,000, of which one-fourth have no queues. The other three-fourths, with few exceptions, will climb in their barber chair on February 14 and say: 'Give me a hair cut.'

"A dealer in hair goods called on me the other day regarding the cutting off of queues. He wanted to know if he could purchase all the queues that will come off in Chicago. Some of my countrymen have long, glossy, black braids that ought to be worth $50. These braids will last a woman a lifetime."

WILL BE CHARY OF MORE CHRULISH ANSWERS

JEFFERSON CITY, Mo., Jan. 12.—The tongues of railway station agents in Missouri may be loosened if a bill introduced into the state legislature today by Representative Floyd Tuggle is passed. The bill provides a fine of $25 to $50 for any agent who refuses to answer questions put by travelers.

Mr. Tuggle said years of rebuffs by country agents of whom he had inquired if trains were on time had aroused in him a lingering longing to get back at "the sphinx behind the wicket."

FREE

First of a Series

Victor Recitals

Will be given by
Mr. J. E. St. Clair,

Local Manager of
The Knight-Campbell
Music Co.

The program will embrace a variety of features in demonstrating this wonderful instrument.

You are extended a cordial invitation to be present at 8 p. m. Friday evening, Jan. 13th.

In addition to the above there will be a demonstration of the Cecilian.

Don't miss this excellent program. Seats for all in our spacious piano salesroom, FREE.

THE
Knight-Campbell Music Co.

226 North Tejon.

CENTRAL CIVIC

(Continued From Page Four.)

disseminate statistics and other data as to the remedial and curative value of the climate of the Colorado Springs region; shall edit all publications of literature dealing with climatic and health conditions; and shall co-operate with the advertising committee in devising mething to exploit the pre-eminent advantages of Colorado Springs as a health resort. This committee shall also investigate and report to the board of directors or to the association on matters pertaining to the establishment in this vicinity of national or state homes or sanatoriums, shall lend its co-operation in bringing to this vicinity such of these institutions as may be deemed desirable. This committee shall also investigate and report upon questions relating to public health and sanitation.

Sec. 23. The committee on conventions and entertainment shall interest itself in securing for Colorado Springs or its neighboring cities, desirable state, district, national or international gatherings, conventions, meetings and expositions. It shall have authority to expend, subject to the approval of the board of directors, the funds which may be apportioned for conventions and entertainment. It shall act for the association in making arrangements for such meetings as may be held in this city and shall recommend to the board of directors the form of entertainment to be proffered. This committee shall offer hospitality, private or public, or both, to any person or persons or visiting delegations designated for such distinction by the board of directors or by the association. This committee shall have power to appoint, subject to the approval of the president, such reception committees as may be desired from time to time.

Sec. 24. The committee on tourist travel shall use its best efforts to increase the fame and popularity of Colorado Springs, Colorado City and Manitou and vicinity as a tourist and pleasure resort. It shall provide for the establishment and maintenance of an information bureau for the purpose of dispensing accurate and reliable information, and of aiding strangers to secure proper accommodations; and it shall receive, consider and adjust complaints made by visitors. It shall co-operate with the committee on advertising in devising and carrying out plans for the advertisement of the advantages of the Pikes Peak region as a pleasure resort, and generally it shall suggest and give proper direction and concerted action to all movements having for their object the increasing of the annual tourist travel to the Pikes Peak region.

ARTICLE IX.—Elections.

Section 1. The annual election shall be held on the second Thursday in December of each year, in the office of the association, where the polls shall be open from 10 a. m. to 5 p. m.

Sec. 2. At the regular meeting of the association in November, there shall be elected by ballot a nominating committee of seven members, at least five of whom shall be members of either the board of directors or the board of control. This committee shall submit a ticket which shall be known as the "Official Ticket" containing the names of ten candidates for election as members of the board of control. Said official ticket shall be certified to the secretary not later than 15 days prior to the date of the annual election and shall on the day following its receipt, be posted on the bulletin board of the association. Any 25 members of the association may nominate a different ticket containing the same number of names as the official ticket by filing and certifying same, over their signatures, with the secretary, not later than one week prior to the date of the annual election; said list shall, upon receipt, be posted on the official bulletin board. Not later than three days prior to the annual election the secretary shall mail to every active member in good standing a certified list of the names of all candidates for election to the board of directors and to the board of control.

Sec. 3. Not later than three days prior to the annual election, the president shall appoint a committee of three judges, none of whom shall be a member of nor a candidate for election to the board of directors or the board of control. These judges shall pass upon the qualifications of all persons appearing to vote; and shall prevent electioneering in the room of the association. They shall serve from the opening of the polls until the result is ascertained and shall file with the secretary an official record of the election and cause to be issued to each successful candidate a certificate of election bearing the signatures of the judges and the seal of the association.

Sec. 4. Each certificate of membership for the current term shall entitle the member to only one vote for any one candidate. No proxies shall be accepted. The five candidates for board of directors and the 20 candidates for the board of control receiving the highest number of votes shall be declared elected. In case of a tie vote, the judges shall cast lots to decide.

ARTICLE X.—Membership Meetings.

Section 1. The annual meeting of this association shall be held on the second Thursday in January of each year at such hours and place as shall be set by the board of directors. At this meeting, the annual reports shall be read, and newly elected members of the board of control shall be formally qualified and installed.

Sec. 2. Regular meetings of the active members shall be held on the second Thursday in each month at such hour and place as shall be determined by the members. The secretary shall send to all active members notice of all regular meetings at least three days prior to said meetings.

Sec. 3. Special meetings of the active members may be called by the president, by vote of the board of control, or by any 20 members, by causing notice, stating the time, place and object of said meeting to be filed with the secretary, who shall give notice of at least two days to all active members. No business other than that specified in the call shall be transacted at any special meeting.

Sec. 4. Twenty per cent of all active members in good standing shall constitute a quorum for the transaction of business at any regular or special meeting of the association.

Sec. 5. The order of business at regular meetings of the active members shall be as follows:

Call to order.
Reading of minutes of association, board of directors and board of control.
Reports of officers.
Reports of standing committees.
Reports of special committees.
Reading of communications.
Unfinished business.
New business.
Adjournment.

ARTICLE XI.—Funds.

Section 1. The association shall derive its revenue from membership dues; payments for advertising or representation in publications of the association; appropriations or contributions from the municipality, the county, firms, corporations, associations, or individuals; but no appropriation, contribution, fee or payment shall bind the association to any general or particular policy inconsistent with these by-laws. Contributions made for stated purposes, shall be subject to all provisions of these by-laws but shall not be expended for purposes other than those for which made, unless otherwise voted by the association and approved by the donor.

Sec. 2. All appropriations and expenditures must be approved by the board of directors, but before any such appropriation or expenditure is authorized, the board of directors shall consult with the finance committee, through its chairman. Said board shall have no power to make the association liable for any debt or debts beyond the amount of cash in the hands of the treasurer or in process of collection, not otherwise appropriated. No officer, committee, employe or agent of this association shall incur any expense without the same having been first authorized by the board of directors. The treasurer shall make disbursements only upon vouchers, of which an itemized bill shall form a part, which shall be countersigned by the secretary, bear the approval signature of the president or the chairman of the committee which incurred the expense, and also the signature of the chairman of the finance committee showing that the expenditure was duly authorized.

Sec. 3. The fiscal year of the association shall be the calendar year.

ARTICLE XII. Seal.

Section 1. The seal of this association shall be the word "Seal" surrounded by the name of the association "—"

ARTICLE XIII.—Amendments.

Section 1. These by-laws may be amended at any regular meeting of the association by a two-thirds vote of those present, providing such amendment shall have been filed with the secretary and written notice shall, by him, have been transmitted to all active members at least three days prior to said meeting.

For Rheumatism and Nervousness

A prominent journalist of Albuquerque, N. M., says of Electropodes: "I know of no other remedy that is as complete in its cure of Rheumatism. The relief is prompt and the cure is permanent.

If you have Rheumatism, Nervousness, Kidney or Liver trouble, Backache, Neuralgia, you cannot afford to be without Electropodes. They remove excess uric acid, cleanse and purify the blood, increase circulation, strengthen nerves and tone up the entire system.

No Cure, No Pay

You can try Electropodes entirely at our risk. Money will positively be returned if they prove unsatisfactory.

Druggist Signs This Contract

The purchaser of Electropodes is granted the privilege of returning them within 30 days, and the purchase price ($1.00) is to be refunded upon the following conditions: They are to be worn according to directions for at least 25 consecutive days, and then if not satisfactory, to be returned in original box.

Druggist's Signature .....

For sale in Colorado Springs by the Robinson Drug Co., "The Busy Corner." Also other good Druggists everywhere. By mail, postpaid, upon receipt of $1.00. Western Electropode Co., 255 Los Angeles St., Los Angeles, Cal. State whether for man or woman.

ASSAILS SPECIAL INTERESTS

MADISON, Wis., Jan. 12.—Governor Francis E. McGovern in his message to the legislature today assails the special interests, which he says "have entered political life not from patriotic or disinterested motives, but for private gain at whatever cost to free institutions. By so doing and by the employment of vicious methods, they have to an alarming extent, undermined popular government and destroyed that equality of opportunity in industry and trade which once was the characteristic of our ocuntry and has ever been the inspiring ideal of its people.

"To restore what has been lost or impaired in this regard and to reconstruct this government into a fairer and more enduring temple of liberty, is the problem which now confronts you. Government must be made representative of all the people and economic forces must be so regulated as to secure a fair chance for all in every walk of life. The call is for a recurrence to the original, fundamental theory of our government."

In urging an effective corrupt practices act, Mr. McGovern says:

"The excessive use of money in political campaigns has long been an unmitigated evil. In the face of an enlightened and growing public sentiment, this evil has apparently increased in magnitude with each succeeding year. We should have a law to stop it for once and for all."

Copyright Hart Schaffner & Marx

Jan. Feb. March

You can't escape it.

The worst is yet to come.

Real winter is just beginning.

You will enjoy having the best for $22.50 if you select from these good $30, $35 and $40 Overcoats and Suits we are showing.

¼ Off $15, $20, $25 Suits and Overcoats

The CANO-DOWNS Co.

CARNEIGIE IN "NUSPELT" LETTER, ADVISES WELLESLEY

NEW YORK, Jan. 12.—The recent tidings from Wellesley college, to the effect that half the young women students there are deficient in spelling, has aroused a sympathetic response from Andrew Carnegie, and in an open letter he hastens to congratulate the bad spellers on their independence. He urges that the young ladies be allowed to follow their bent.

"They no dout spel their words as they hav ben taut to pronounce," he says, "and are therefor to be complimented. If they continue they will improve our language. They hav my sympathy. I hope they will continue to show their good sens. It is the stupid old fogy educationalists who force the teachers at Wellesly to spel wrongly and annoy the students, not the young ladies who ar at fault."

CLARK'S ELECTION ASSURED

CHEYENNE, Wyo., Jan. 12.—At a joint caucus of Republicans of the legislature held late last night Senator C. D. Clerk was chosen, 44 to 39, as the nominee of the party to succeed himself. This means that Senator Clark will have the full party vote and will be re-elected to the United States senate.

Governor J. M. Carey's message to the eleventh general assembly of Wyoming was read before both branches of the legislature today.

The message was very radical in tone, containing recommendations of the passage of most of the big reforms espoused by the so-called progressive wings of the Republican and Democratic parties.

Governor Carey asked for laws embodying the direct primary, initiative, referendum and recall, a corrupt practices act, a commission form of municipal government, new methods of levying state taxes, the abolishment of the offices of tax commissioner and immigration agent and an extensive system of advertising of Wyoming.

ONE "CHICAGOAN" WHO HAS NEVER SEEN CITY

CHICAGO, Jan. 12.—By the combined efforts of the state departments of Germany and the United States, Chicago's population yesterday was increased by one, and the new "Chicagoan" hasn't ever been within several thousand miles of here.

The new resident is Wilhelm Zilova, and the announcement that he is a resident of Chicago, came from Secretary of the State Knox in a formal communication to Mayor Busse. The letter from Secretary Knox follows:

"Beg to inform you that the department has received from the ambassador of Germany at this capital a certificate of the birth, on October 29, 1910, on board the steamer Kaiser Wilhelm Gresse, of Wilhelm Zilova, whose father Warlof Zilova, is a resident of Chicago. The certificate has been recorded and filed in this department."

The letter was sent to the city clerk who saw to it that the new resident was placed on record as a Chicago citizen.

LETTER 25 YEARS OLD JUST DELIVERED

KOKOMO, Ind., Jan. 12.—A letter written 25 years ago and lost, probably in a mail car, was delivered yesterday to Thomas Howe, president of Butler college, Irvington, Ind., who chanced to be in Kokomo. Mr. Howe was a son-in-law of A. F. Armstrong, a wealthy Kokomo man, to whom the letter was addressed, and who has been dead for seven years. The letter was written by Richard Huncheon, who has been dead a year, and concerned mining interests.

OCTEOGENARIANS COMMIT SUICIDE

CHICAGO, Jan. 12.—Two men, over 80 years of age, committed suicide in this vicinity yesterday. Henry Bartlett, 82 years old, hanged himself to a bannister in the residence of his brother, at Whiting, Ind. He had been brooding over the death of his son, George Bartlett in California.

Henry Bahlow, 80 years old, who for many years was employed by the West Park board to care for the grounds in the Douglas park ended his life by turning on the gas. It was said that he became despondent because of his inability to get work.

HITS AGAINST LYNCH LAW

LITTLE ROCK, Ark., Jan. 12.—In of Arkansas, Governor George W. Donaghey takes strong grounds against mob law and pistol carrying and asks that a law be enacted providing that a sheriff or other officer, from whose custody a prisoner is taken by a mob, be deprived of his office.

"I unhesitatingly say," the governor says to the legislature, "that you should enact a law that will do away with mob in any shape or form.

"No circumstance would justify the mob," the governor declares, and he urges that the laws prohibiting the gathering of unlawful assemblages be strengthened. The governor strongly advocates the abolition of the present system by which state convicts are leased for private work. He urges that part of the prisoners be kept on the state farms to raise cotton and other crops and that the remainder be used in highway construction.

Other legislation asked would provide for the withdrawal of state lands from sale except to bona fide homesteaders and for the conserving of coal lands under the bed of the Arkansas river, declared to be the property of the state.

Woman's Safe Step to Better Looks

is not hard to find. If your eyes are dull—if your skin is sallow, or your complexion muddy; if you have no roses in your cheeks, do not bother with cosmetics. Don't risk harmful drugs. Get good, rich blood in your veins, and then you will have the bright looks and charm of perfect health.

BEECHAM'S PILLS

are wonderful aids to women and women's looks. If your blood is poor—if you are pale, weak and not up to the mark—your stomach and organs of digestion and elimination are the cause.

Beecham's Pills correct faults. They will help you to good digestion and active kidneys and regular bowels—to freedom from troubles to purer life-making, beauty-creating blood. In all truth and seriousness, you will find that for good health and good looks, Beecham's Pills

Will Show the Right Way

In boxes with full directions. 10c. and 25c.

NewspaperARCHIVE®
NewspaperARCHIVE®

GOOD CLOTHING VALUES

You can buy the best grades of Hart, Schaffner & Marx, Kuppenheimer, Rogers, Peet & Co., and Clothcraft Suits and Overcoats at

50c to 65c on the Dollar

You can buy the best Boys' Suits and Overcoats, made by Ederheimer Stern & Co at

50c to 65c on the Dollar

You can buy Paragon Pants, Dutchess Trousers,

25% OFF

You can buy the best makes of Shoes at 65c to 75c on the dollar at our Big Clearance Sale.

Robbins

ARMY OFFICER PLEADS GUILTY TO CHARGE

VALLEJO, Cal., Jan. 12.—After calling the complaining witness in the court-martial case against him to testify to his good character and ability as an officer, Passed Assistant Surgeon Francis M. Munson today pleaded guilty to a charge of conduct unbecoming an officer. The charge specified intoxication.

In view of the accused officer's plea, there was nothing for the court to do, but to find accordingly and forward the findings to Washington, which was done.

The Japanese have an original way of advertising, and they apply to the art all the poetry that their oriental imagination is capable of. They have recourse to the most varied and improvised methods and their combinations are sometimes as picturesque as they are original. A Japense merchant informs his customers that his goods are sent off with the rapidity of a shot. A stationer calls his knowledge of natural history to his aid thus: "Our wonderful paper is as durable as the hide of an elephant." A Tokio grocer borrows from psychology, and, in mordant language, announces that, "Our vinegar of extra quality is sharper than the bitterness of the most diabolical of mothers-in-law."

Two thousand wage earners witnessed the New Theater production of "Old Heidelberg" in New York last week at prices ranging from 10 to 50 cents.

HOTEL MARTINIQUE
BROADWAY AND 33D STREET. HERALD SQUARE, N. Y. CITY.
THE MOST CENTRAL LOCATION IN NEW YORK.
THE HIGHEST CLASS OF ACCOMMODATIONS AT MODERATE RATES.
TRANSIENT RATES.
Rooms, with Bath, Parlor, Bedroom and Bath.
Rooms and Suites by the Month or Year at attractive prices.
THE MOST REFINED AND POPULAR PUBLIC DINING ROOMS IN THE CITY.
WILLIAM TAYLOR & SON (INC.)
[illegible] of the St. Denis Hotel.

DR. PIERCE'S FAVORITE PRESCRIPTION FOR WEAK WOMEN.

SPORTS

Bowling Teams in Even Break

In the city bowling league match last night the Robbins and City Hall teams quit without either side winning the series. The City Hall five took the first game by a margin of 29 pins, lost the second by three pins and tied in the third game. Following are the scores:

ROBBINS.			
Kimmel	155	171	164
Middle	176	139	157
Bradley	86	112	157
Grassle	168	136	156
Murry	172	172	172
Total	757	730	806

CITY HALL.			
Sterling	166	157	190
Gardner	165	129	125
Strickler	155	171	136
King	126	135	177
McReynolds	174	135	178
Total	786	727	806

AMERICAN ASSOCN. TO PLAY 168 GAMES

CHICAGO, Jan. 12.—Thomas M. Chivington was re-elected president of the American Baseball association at the annual meeting today. He also will serve as secretary and treasurer of the organization, while William P. Armour, owner of the Toledo club, will act as vice president.

President Chivington named a committee to draft a 168-game schedule for 1911.

The club owners decided to have each club make four swings around the circuit instead of three, thus breaking up the schedule to three-game series and giving each club more games at home.

The plan of invading Chicago with a club was not discussed.

Managers or captains of teams who permit players under their charge to burlesque the game will be subject to a fine of $300 and 15 days' suspension without pay, according to a resolution adopted by the directors.

TWO RIDERS QUIT IN 6-DAY RACE

BUFFALO, N. Y., Jan. 12.—Two men were forced to quit and a new combination was formed in the six-day bike race at the Boardway Arsenal today.

The shakeup affected the tail-enders only, the Hehir-Goulette and Lawson-Root teams successfully defending their premier position. In one of the numerous sprints, Fenn of the Boston team, and Floyd Krebs of the Jerseys, were forced out. Their partners, Lawrence and Drobach, formed the new combination.

At 11:30 p. m. the two leading teams had covered 847 miles one lap. The positions of the other teams were relatively unchanged.

AT OAKLAND

OAKLAND, Jan. 12.—The sport at Emeryville today was marred by accidents, favorites falling in the first two races. While running prominently in the opening event Donovan, the first choice, slipped in the sloppy going and went down, Kirschbaum escaping injury. La Cazadora was an odds on choice for the two-year-old event but was bumped at the start and fell. J. McIntyre was stunned but soon revived.

CONLEY MATCHED TO TAKE ON DIXON

KANSAS CITY, Jan. 12.—Frankie Conley of Kenosha, Wis., was matched tonight to fight Tommy Dixon of Memphis, Tenn., in 10 rounds here on January 23.

Packey McFarland of Chicago, who, after a busy career during the next two months, will cross to England and meet Freddie Welsh, the English lightweight champion.

Clearance Sale--Remarkable Values---

Attractive Styles--Absurdly Low Prices

The Vorhes standard of quality coupled with absurdly low prices makes business hum, this great sale is only fairly under way, thousands of pairs of the best wearing shoes the most attractive styles sacrificed to make room for Spring goods.

Boy's and Girls' Shoes

Over one thousand pairs of the best shoes, made in all leathers, for dress and street wear, including Jockey boots and high-cut storm boots for girls

$1.25 grades for	95c
$1.75 grades for	$1.35
$2.25 grades for	$1.75
$3.00 grades for	$2.35
$1.50 grades for	$1.15
$2.00 grades for	$1.55
$2.50 grades for	$1.95
$3.50 grades for	$2.75

Vorhes
22 S. TEJON ST.

Men's $7.00 Shoes for $5.25

These are Hanan's Shoes, patent colt blucher on the auto last and a tan Russia calf blucher with double soles and heels.

Men's $6.00 Shoes for $4.45

These are Hanan's Shoes, including patent colt lace, straight last, a French calf lace with double soles, and French's full dress patent button, with cloth top.

Men's $5.00 Shoes for $3.85

These are patent colt, gun metal calf and Russia calf; a large assortment, including extreme and conservative styles, light and heavy weight, button and lace patterns, French and Wright's bench made $5.00 specialties.

Men's $4.00 Shoes for $2.95

These are Vorhee's Regent Shoes in patent colt, gun metal calf, wax calf and vici kid, blucher and lace, straight and swing last; the best $4.00 values in the world.

Women's $6.00 Shoes for $4.45

This lot includes one line of Foster's patent colt button shoes, with dull top and pearl buttons, and one line of Baker's all patent kid (to top) wing tip; (very stylish.)

Women's $5.00 Shoes for $3.85

Including two styles in Foster's gun metal calf, button and lace, short vamps, narrow and wide toes; also a tan Russia calf button, plain toe and Wichert and Gardner's patent kid button, turn sole; also patent colt lace, plain toe, straight last.

Women's $4.50 Shoes for $3.45

Ziegler Bros.' patent colt button, cloth top and a vici kid, cushion sole, turn kid tip, lace; also a very nobby cravenette button with a wing tip

Women's $4.00 Shoes for $2.95

This lot includes ten styles of patent colt, button and lace, embracing all the new style features, from the lowest to the highest heels, short vamps, wing tips, high toes, high arch lasts in great variety.

Women's $4.00 Shoes for $2.95

Including vici kid, gun metal kid, gun metal calf and tan Russia calf, button and lace, military and Cuban heels, Napoleon patterns.

Women's $3.50 Shoes for $2.75

Including patent colt and vici kid, in button, lace and blucher; common sense, military and Cuban heels; short vamps, high toes and wing tips; also patent kid in button and lace, stage last and plain vamp; all the best standard makes.

Women's $3.00 Shoes for $2.35

Hagerty's gun metal calf, blucher pattern, medium round toe, short vamp, fancy perforated wing tip; Cuban heel, Goodyear welt sole with medium extension.

Women's $2.50 Shoes for $1.95

This lot includes two styles in vici kid, bright and dull tops, extension soles, patent tips and military heels.

Radical Price Reductions in Hosiery

All broken lines of women's embroidered and fancy hosiery, ranging in price from 50c to $2.25, at ONE-HALF PRICE.

Broken lines of women's silk lisle and cotton, solid colors—

50c grades for	35c
35c grades for	25c
25c grades for	19c
No. 1751 Boys' 25c quality all wool ribbed hose, extra warm and heavy, at	19c
Men's broken lines of 35c quality lisle and cotton socks, at	25c
No. 399 Children's ribbed black silk lisle hose, double soles and heels, 25c qualities, for	19c
No. 2226—Children's 25c quality ribbed hose, with all wool feet and cotton mixed tops, at	19c

EXTRA SPECIAL

Women's $4.50 Shoes for **$2.25**

This lot includes 100 pairs of women's patent colt shoes, perfect styles, with green, wine, gray and blue, cloth tops; button patterns.

Women's Small Sizes **$1.00**

This lot includes 95 pairs of women's $3.00, $3.50 and $4.00 vici kid and patent colt shoes, in button and lace, welt and turn soles; sizes 2½, 3 and 3½, A and B widths.

Vorhes
22 S. TEJON ST.

AT JUAREZ

JUAREZ, Mex., Jan. 12.—Spohn, showing sudden improvement easily won the Tres Castillos selling stake at 7 furlongs at Terrazas park today. He was quoted at 3 to 1 and making all the pace easily defeated the odds-on favrite Harrigan by a length. One favorite won.

DETROIT SELLS M'INTYRE TO CHICAGO AMERICANS

CHICAGO, Jan. 12.—Hugh Jennings, manager of the Detroit American league baseball club, today announced that President Comiskey of the Chicago American league club had purchased Outfielder McIntyre from Detroit for $2,500.

AT JACKSONVILLE

JACKSONVILLE, Fla., Jan. 12.—Lawrence won the fourth race at Moncrief today in a drive by a head from Nick Stoner.

MORE FAVORABLE BILL FOR HOMESTEADERS

WASHINGTON, Jan. 12.—A bill of great importance to homesteader settlers in Colorado and several other western states and territories was reported favorably to the house from the committee on public lands by Representative Taylor.

It allows settlers to be absent from their homes during the present winter and until May 15, 1911.

Urgent appeals from senators who suffered from the drouth of last summer caused the senate to pass the measure permitting them to live in places where they can earn a livelihood during the coming few months without invalidating their homestead claims.

The bill is expected to pass the house and become a law. The time given is not to be construed as lessening the five-year homestead period.

SUPERVISOR GETS WORST OF DAMAGE SUIT

LOS ANGELES, Cal., Jan. 12.—A precedent written into the county court records today makes the position of county supervisor in California quite unattractive.

Mrs. Bessie Wurzberger, who was thrown from her buggy on the Casa Verdugo road last May and suffered a fracture of the hip, sued the county for $50,000 damages.

When the case came before Superior Judge Houser today he instructed the jury that if it returned a verdict for damages, such verdict must be against Supervisor R. W. Pridham, in whose district the accident occurred.

The jury, following instructions, assessed damages against the supervisor of $11,500.

FOUR WORDS COST $4,000

NEW YORK, Jan. 12.—Talk is said to be cheap, but not in White Plains, N. Y. Four words alleged to have been hissed into the ear of Miss Grace Raymond, will cost Mrs. Naomi D. Ring, 70 years old, $4,000 by the verdict of a jury. In so ruling, the jury cut the price of talk in half, for at the previous trial, Miss Raymond was awarded $8,000.

Miss Raymond testified that she acted as secretary to the late husband of the defendant. A short time prior to the marriage, the bride-to-be met Miss Raymond on the street and made a remark, on which Miss Raymond sued for slander. When the jury heard the alleged four words repeated, it immediately returned a verdict for the plaintiff.

China's new coinage will resemble that of the United States in that it will be based on a unit of the value of a dollar and fractional parts thereof.

Governor John A. Dix of New York and his wife. This photograph of the new Democratic governor was taken after his inauguration at Albany, N. Y., January 2. This is the first time since 1892 that a Democratic governor has occupied the executive chamber.

CHAMP CLARK EXPLAINS

WASHINGTON, Jan. 12.—A statement outlining the views of the Democratic party in the House as to the meaning of the recent rules fight, setting forth the precedent that would have been set if the Democrats had voted to overrule Speaker Cannon at that time, was issued today by Representative Champ Clark, the Democratic leader of the House.

The statement follows:

"There is a tempest in a teapot about how the Democrats voted on Monday on the question of sustaining Speaker Cannon's ruling. Some of the papers have been charging that the Democrats reversed their action of the 19th of March, 1910. This is an entire mistake. Every Democrat who made speeches on the proposition pending on the seventeenth, eighteenth and nineteenth of March, 1910, took particular pains to state that the protestants were in favor of the speaker's ruling on that occasion and what we were then doing was revolutionary in character.

ADVANCE OF RATES IS SUSPENDED UNTIL MAR. 15

WASHINGTON, Jan. 12.—Official announcement was made by Judge Clements, acting chairman of the interstate commerce commission, at the conclusion of arguments on the eastern rate case today, of the further suspension of the proposed advances of rates in official classification territory from February 1 until March 15.

The suspension was made voluntarily by the carriers in order to afford the commission additional time to discuss and consider the problems presented to it.

It is probable there will be a similar suspension of the advance in rates proposed by the carriers in western trunk lines territory, official announcement of which will be made at the arguments of that case to be heard next week.

In making the announcement Judge Clements said it was impossible for the commission fully to consider and finally to determine the question presented in the two cases prior to February 1, and that, on suggestion of the commission the carriers had consented to suspend the proposed rates.

IRRIGATION PROJECT TO BE COMPLETED

DENVER, Jan. 12.—It was announced officially tonight, that after conferences lasting a week, the Denver Reservoir Irrigation company had been rehabilitated and that the receivership, which has obtained for several months would be ended immediately.

This result was brought about, it was stated through the assistance of French-American bank of Paris, which has agreed to purchase $2,000,000 of the company's bonds and to see the great project, designed to irrigate 56,000 acres of land north and east of Denver completed.

FAMOUS ROBBER THOUGHT TO HAVE BEEN CAPTURED

HELENA, Mont., Jan. 12.—In John Davis, one of the two alleged postoffice robbers in jail in Bozeman, the authorities believe they have "Butch" Cassidy, famous as a outlaw. According to the statement of Glenn Henderson, the fellow prisoner of Davis, the man is none other than the former bandit who operated in Montana, Wyoming, Utah and Idaho, 10 or 12 years ago, and who has been reported as living in South America with "Kid" Curry, the captain and leader of the gang.

HE KNEW.

Bobby.—Pa, what is a painless dentist?

Victim (coming out).—He's a liar!

DOCTORS DIFFER.

Lady.—You say, Professor, that tobacco is an aid to thought, and a stimulant to the reasoning faculties; but Professor Greathead says that tobacco is in every way injurious. How do you account for that difference?

The Professor.—Easily enough, Madam. Professor Greathead does not smoke, and consequently he can neither think straight, nor reason correctly.

A CONCLUSIVE CIRCULATION.

"I should think that young man would have more sense than to call on a girl every night," said Mabel's father at breakfast.

"The idea!" exclaimed the young woman. "That shows how carelessly you judge. Herbert's the only person I ever saw or heard of who was smart enough to talk seven nights a week without telling all he knew.

Mr. Frozem.—Why don't you tramps go to work?

Tramp.—That's a foolish question. When men that want work can't get it, what's the use of us fellers lookin' [illegible]

IN KANSAS.

Friend.—What did the man do?

Ex-Juryman.—He swindled the lawyer. And there were some cranks on that jury that wanted to convict him!

A MODEL LOVER.

Ethel.—Are you sure that all his thoughts are of you?

Edith.—Oh, yes! Why, he has just lost his position on account of inattention to business!

A SIMPLE THING.

Belle.—How did you find out the name of Maude's new beau?

Lena.—I gave her my new pen to try.

HIS CASE.

Brown.—What disease is Crankley suffering from?

Jones.—I don't think it's a disease, exactly; I think it would be more accurate to describe his malady as a complaint.

We can tell how old a woman is by [illegible] at her cooking above; if [illegible] back part, she is getting along [illegible] always has [illegible] stewing on the [illegible]

NewspaperARCHIVE®

COLORADO SPRINGS GAZETTE

THE OLDEST REPUBLICAN DAILY NEWSPAPER IN COLORADO.

Published every day in the year at the Gazette Building by the

COLORADO SPRINGS GAZETTE CO.

CLARENCE P. DODGE . . . . President
CHARLES T. WIDER . . . . Editor
M. A. EGE . . . . Business Manager

Entered at the Colorado Springs postoffice for transmission through the mails as second-class matter.

TELEPHONE MAIN 215.

SUBSCRIPTION RATES:

ONE MONTH—DAILY AND SUNDAY....60c.
ONE YEAR—DAILY AND SUNDAY....$7.00
ONE YEAR—SUNDAY ONLY.....$2.00
ONE YEAR—WEEKLY $1.00

ADVERTISING RATES ON APPLICATION.

The Gazette is the only newspaper in Colorado Springs which receives the full report of the Associated Press every day of the week.

Advertising Representatives,
HAND, KNOX & CO.
New York.....Brunswick Building
Chicago.....1210-11 Boyce Building
Kansas City.....Journal Building
Atlanta.....Chandler Building

FRIDAY, JANUARY 13, 1911.

SENATOR HUGHES.

THE death of Senator Charles J. Hughes marks the end of a notable career. He rose from obscure beginnings to a position of unusual eminence in the law and finally to a place in the upper branch of the highest legislative body in the land. In whatever field his abilities were exerted he was easily a leader. He had long been recognized not only as the foremost lawyer in Colorado but as one of the best-equipped lawyers in the West. Usually a new senator must wait a long time for recognition, and it is seldom that a member attains real distinction in that body before the end of his first term. But Senator Hughes' extraordinary abilities won the respect of his colleagues immediately after the beginning of his service, and it is certain that if ill health had not compelled a cessation of his labors several months ago he would have become an actual leader in that body.

Although the cause of his death is reported as "pernicious anemia, with complications of myelitis," Senator Hughes was really the victim of overwork. It is another such case as that of the late E. H. Harriman a man of surpassing abilities who, after attaining to the ultimate degree of success, found himself unable to relinquish the work which had become second nature. If Senator Hughes could have been content to retire to a life of rest and relaxation his days probably would have been indefinitely prolonged, but to him the thing was impossible. His vigorous mind could not be inactive, and when to his law practice was added the burden of public service in Washington it was more than his strength could support. It is a thousand pities that a man with so great a capacity for usefulness has been cut down at an age when he should be in his prime.

STILL MORE PENSIONS.

THE Civil War ended forty-six years ago. A boy of eighteen who served during its closing year would therefore be 64 years old now. A very large majority of veterans are of course much older, their average age probably being somewhere around 70. Congressman Sulloway declared, in presenting his new service pension bill the other day, that 100 veterans are dying every twenty-four hours. This statement may not be literally true but it is plain that the mortality rate among survivors of the armies which fought the Civil War is very high.

But somehow the pension disbursements do not substantially decrease. On the contrary, there is a steady upward trend. In 1879 the Government paid, in round numbers, $35,000,000 to its pensioners. In 1889 the amount had grown to $87,600,000; in 1899 it was $139,400,000; and in 1909 $162,000,000. As long as no new pension legislation is enacted the present tendency is toward a slight annual reduction of these figures.

But Congress apparently does not intend that this condition shall obtain. Mr. Sulloway's bill, which was passed by the House last Tuesday, adds at one stroke $45,500,000 to the annual pension disbursement. It provides that every soldier who served as much as 90 days in the Union army in the Civil War, or 60 days in the Mexican War, shall receive a pension of $15 a month on attaining the age of 62, $20 a month at 65, $25 a month at 70, and $30 a month at 75. These are service pensions, to be paid regardless of whether the pensioner suffered a wound.

USE AND ABUSE OF PENSIONS. It is time for this country to come to its senses and look the pension question squarely in the face. Every fair-minded person recognizes the debt which the nation owes to the veterans of the Union army. Nobody begrudges the money spent in the payment of just and equitable pensions. But Congress, in an excess of zeal which is political rather than patriotic, has carried the thing to an utterly unreasonable extreme—and there is not even a hope that a limit has been reached. Instead of rewarding those who deserve recognition and permitting a natural decrease in pension disbursements as such persons are removed from the rolls by death, Congress seems to have adopted the principle that the maximum outlay shall never be permitted to decrease. As pensioners die the fund is kept at its maximum by larger pro rata disbursements.

The problem is to be approached from two standpoints, one financial, the other moral. Until a year ago the country faced an annual treasury deficit due to inability to make the income cover the normal expenditure. To overcome this deficit Congress enacted a tariff law which is burdensome to the entire nation. The necessity of rigid economy in governmental expenditures is everywhere recognized. Mr. Tawney, Chairman of the House Appropriations Committee, is authority for the statement that 70 per cent of the nation's revenues, or $425,000,000, are annually spent paying for past wars and in preparation for future wars. Of this colossal sum nearly one-third goes for pensions. And yet at this moment, when rigid economy is supposed to be the watchword of the Government, the House passes a bill adding $45,500,000 to the annual pension disbursements, bringing the total up to nearly $208,000,000 a sum almost equal to the combined annual cost of the Army and the Navy!

The moral aspect of the case is scarcely less serious. Long-continued agitation of the contention that the national treasury should be thrown open almost without restriction to survivors of the Civil War has created a state of mind in countless thousands of people which is deplorable in the extreme. In brief, it has taught them to believe that the nation owes a debt to every man who enlisted in the Union army which can never be paid, regardless of the length or character of his service, but that the nation should continue as long as he lives to try to pay it in a spirit of absolutely reckless generosity. We would not in the slightest degree disparage the services of the men who saved the Union, but nobody who has studied the case impartially as revealed, for instance, in the recent series of articles in The World's Work Magazine, can deny that Congress has grossly misused the pension system and abused the nation's gratitude to its veterans.

THE NEW YEAR.

The old year's gone his misty way; the new year's with us, brave and gay. What will the new year bring, we ask, as we pursue the daily task? The answer to it all depends on divers little things, my friends. If we determine to do right, the year will treat us pretty white; if we elect to go astray, the year will soak us every day. All years are pretty much the same, they always play the same old game; when ushered in they wear a smile, and then they snort around a while, and put some silver in our hair, and then they're gone, I don't know where. They play no favorites, the years; and what we know of smiles or tears depends upon the path we take, and not on vows we make or break. So live that when this year is gone you may behold the next year's dawn with eyes serene, and calmly say: "The good old year that's slid away beat any year I've lived through yet—for I've done nothing I regret."

Copyright, 1910, by Walt Mason. Walt Mason

The Daily Chit-Chat

By RUTH CAMERON

As two sturdy youngsters with their skates slung over their shoulders tramped past me on the street the other day, three words came back to us at which my companion and myself simultaneously turned to each other, smiled and then looked thoughtful.

And these were the words:

"But FATHER said "

You don't see anything to smile at or look particularly thoughtful about in that? You should have heard them It wasn't just the words. It was the tone of pride, the air of finality, of one who feels that he is saying the last possible word on a question The youngster in the case evidently felt that he was settling the matter.

We smiled with pleasure at the little fellow's thoroughly unshaken belief in the head of the house as close kin to the Delphic oracle

We looked thoughtful because it was borne in upon both of us what a tremendous responsibility that father and all the rest of them had to carry.

A rough old fisherman, who at about middle age, had changed from one of the worst drunkards and most worthless fellows in the village into a splendid man and a Christian, told me the story last summer of what helped start the change.

He was climbing over the rocks with his little girl one morning The tide had just gone out and left the rocks wet and slippery The father was walking ahead and the girl following He stepped on a slippery rock and slipped a bit, "You must look out where you step, father," called the little girl, "'cause I'm stepping right where you do"

The deeper meaning of that smote the man like a blow "Why, mum, the sweat it came right out on my head when I thought about it," he said, and that very day he made up his mind that he must indeed "look out where he stepped"

Sounds like Sunday school fiction, doesn't it?

But as a matter of fact it really did happen just about as I've told it.

Fathers and mothers, doesn't the thought of your influence terrify you sometimes?

You've just got to look out where you step, for whether you wish it or not the little ones are surely going to step right where you do.

You can't point out one way and walk another.

The law of "Do as I say, not as I do," can't ever be enforced in the home, for when people live so close together the "I do" is about one hundred times stronger than the "I say."

Fathers and mothers, are your thoughts, your spirit toward your neighbors, the spirit you create in your home, your habits, the tone of your conversation, your manners, your ambitions, your beliefs such that you are willing that your children shall step right where you do?"

Really, it's an appalling bill of responsibility, isn't it?

Ruth Cameron

OPEN PARLIAMENT

THE LICENSE QUESTION.

To the Editor of The Gazette:

It is with regret that I am writing the following lines, but the attitude of Mr. Franklin and his friends forces me to this step. When we decided on county option two years ago the war cry of the ministers and their friends was, shall we have saloons or not? They were apparently justified in so putting the question by the misleading ticket, which contained the misnomer, "Antisaloon Territory." I believe that the result two years ago was just as much due to that misstatement as to the inactivity of the opponents of the measure.

A similar trick seems to be intended for the coming campaign Mr. Franklin makes the issue between the "liquor interests" and the "people" and states expressly that the liquor interests were dominant in the meeting at the Antlers hotel. He knows just as well as I do, and as everybody else does, that liquor interests means persons directly or indirectly financially interested in the sale of intoxicating liquors: that is, brewers, their agents, and liquor selling druggists, and he knows also just as well, that the men who were at the meeting at the Antlers and the signers of the petition do not belong to that class.

Another intended slogan seems to be "wine rooms," in which men and women can drink intoxicating liquors all night long. If there is any intelligent and sincere individual in Colorado Springs who believes that it is the intenton of bringing about such condition as the above mentioned, I wish he would stand forward now and so declare himself, or forever hold his peace. It is a gross insult to the overwhelming majority of the ones present at the meeting and the signers of the petition, to assume that they would lend their names to a scheme of establishing all-night wine rooms, and it reflects on either their morality or their common sense, or both.

Until this morning I have believed in Mr. Franklin's sincerity, holding with the immortal philosopher Kant, that it is the strict adherence to faith which keeps the majority of theologians believing rather than knowing. Since reading his article in today's Gazette, I have changed my mind, and I will try at some later time to analyze what I believe to be the cause of action of him and his friends.

ARTHUR C. H. FRIEDMANN

Colorado Springs, Jan. 12.

To the Editor of The Gazette:

The admirable articles in The Gazette by Dr. J. H. Franklin concerning the attempt to repeal the present local option law represent my views Dr Franklin has put us all in his debt by the clearness and force with which he has exposed the numerous fallacies offered as arguments in this campaign.

He should have a special vote of thanks for his prompt exposure of the glaring defects of the ordinance proposed by the Antlers convention. The Gazette's claim, made after that exposure, that the proposed ordinance was never intended to be voted upon but only to be withdrawn, reminds me of the small boys who were stealing apples in a farmer's orchard. They had filled up generously, inside and out, climbed the fence and were making for the open road, when, unexpectedly, they met the farmer "Here, you little rascals, you've been stealing my apples." "Yessir," piped up one trembling urchin, "and we were just a'comin' to tell you "

The Gazette's claim of benevolent intentions for that ordinance is interesting, but—you "were making for the open road"

MERLE N. SMITH.

Colorado Springs, Jan. 12.

To the Editor of The Gazette.

Kindly allow me space for a few lines in your paper on the great moral issue now before the people of Colorado Springs. As a Christian business man I feel it my duty to let the people know where I stand. I want to most heartily indorse one statement you made last Saturday in stating The Gazette's position, namely, "we recognize the liquor traffic as an evil without one redeeming feature It is my business as a Christian and a teacher of a Sunday school class of high school boys to do my utmost to eliminate this and every other evil.

I also wish to most heartily indorse the stand that Dr. Franklin has taken in this matter and in the very fair and logical manner in which he has handled it. Even the enemy must recognize the truth and logic of his statements. Let the newspaper quit publishing untruths about our financial condition in order to advance the interests of a few, and let us all get together and boost for a better and cleaner Colorado Springs

C B. LAUTERMAN.

Colorado Springs, Jan 12

To the Editor of The Gazette

I notice in this morning's edition of your paper that you lay great stress on the communication of the Rev. J. H. Franklin as being the voice of one man. As I have come in contact with the people of Colorado Springs thus far I find that his sentiments are not the sentiments of one man but of the majority of the people. I cannot believe but that the people of this city of ours want law-enforcement, and just because Dr. Franklin, in his position as minister and officer in the Law Enforcement league, takes a prominent part in the newspaper discussion it does not follow that he is alone by any means The Law Enforcement league and the people are behind him. He is in the right and the right must win E. B. SIMMONS.

Colorado Springs, Jan. 12

[We shall be pleased if the writer of the above letter will cite the reference in yesterday's editorial, of which he speaks—Editor]

To the Editor of The Gazette

There are two features about the attitude of the "representative business men" of Colorado Springs toward the liquor question which appear to be uniquely peculiar" to one who has but recently come to the city:

First, they accuse the city which has honestly voted to prohibit the sale of liquor under any guise whatsoever of "living a lie" because lawless connivers have succeeded, to some extent, in violating this local option law Yet they are asserting that Colorado Springs never has been and never can be saloon territory, and in the same breath proposing to regulate the sale of liquor therein.

Pardon the possible conclusion that has come to many honest minds that the "living lie" has not yet been perpetrated. And pardon the consequent prayer that this beautiful city may be kept from the insidious snare set for it by our "representive" (?) business men

Second You ask in this morning's Gazette why, if the Law Enforcement league is sincerely desirous of solving the liquor problem, it does not cooperate with other good citizens who are earnestly striving to find a real solution? It seems to a newcomer, who has some knowledge of the fact that the Law Enforcement league, or those identified in this league, has been engaged in this effort to solve the problem for a number of years, that your question should in all fairness be changed to read as follows: Why, if these other good citizens are sincerely striving for a proper solution, are they not willing, first of all, to co-operate earnestly with the Law Enforcement league, to discover, and punish and drive from our "nonsaloon" territory the offenders against our law?

Surely you do not intend to admit so easy a defeat!

Because evil men have succeeded in violating a good law, do you now propose to turn the city over to them and others like them under the guise of a license?

After learning from the court records that we have had less than two-thirds the amount of drunkenness and crime, and consequently less than two-thirds the court expense and shame that we had during the same length of time under our old drug store license law, would you advise us, now, to turn from a further attempt to perfect and enforce the better and go backward with you to an effort to patch up the worse?

Now, if you are thoroughly sincere, why not desist from what appears to be a hasty and ill-advised step backward, and join heart and hand with the Law Enforcement league in giving the present law a fair and adequate chance to display its weakness or merits W. E. BENNETT.

Colorado Springs, January 12.

To the Editor of The Gazette:

We feel confident that the ministers, to a man are with Dr. J. H. Franklin in his most able presentation of the facts, relative to the antiliquor legislation and law enforcement. The decrease in crime during the past 30 months would seem to be sufficient argument to fair-minded citizens for the continuation of the present local option law. While certain ones of our number have manifested more zeal in the furtherance of this issue, we are all of the same mind, that there is a great moral issue at stake, of commanding interest to the whole community. We believe the people, when they have all the facts before them, will be prompted to act wisely.

GEORGE R. STEWART.

Colorado Springs, January 12.

To the Editor of The Gazette:

In your editorial of January 12, referring to the Law Enforcement league you say: "We do not say the attitude of the ministers, because several of the most highly respected and influential ministers in Colorado Springs are frankly opposed to the league's program." I wish to say that every pastor in the city is ex officio, a member of the Ministerial association if he chooses to claim that right, as all of the English speaking pastors do, with possibly two or three exceptions. This association has a temperance and law enforcement commitee of five appointed every year. Two years ago this committee was instructed, and that by a unanimous rising vote with a large attendance present, to proceed in this local option and law enforcement work. So this committee backed always by the association, led in gathering the temperance forces of the city and forming the Local Option league. At the close of the campaign two years ago, when the city was voted "dry" this league resolved itself in a Law Enforcement league. It has been by this league that the liquor prosecutions have been carried on, reports being made to the Ministerial association from time to time. The Ministerial association led in the present campaign, because they could not get the business and professional men of the committee together during the business hours of the day as easily as the ministers could, and, we had only the one day to act after it was announced that the Antlers meeting would be open to the public. However, the league has been called together and backs every step

Not a single minister has ever opened his mouth against the work of the league, or voted in the negative in the association against its work, when ample opportunity has always been given. And while your "Open Parliament" is a free forum for all, not one of the ministers has dared write a line in it opposed to our present campaign. We challenge the publication of the names of any resident ministers who are opposed to us in this fight, with their reasons therefor.

E. H. LILES,

Secretary Ministerial association and secretary of the Law Enforcement League.

Colorado Springs, January 12.

To the Editor of The Gazette:

As the Presbyterians are as numerous as the members of any other church in Colorado Springs it will be interesting to them as well as to your readers in general to know the attitude of our denomination to the license and sale of intoxicating drinks. The general assembly is the highest court of our church and meets once every year At its meeting last May in Atlantic City, N. J., the standing committee on temperance submitted their annual report which was adopted. Two of the resolutions in that report I quote from the annual minutes of the general assembly as follows:

"The Presbyterian church must ever be the open, active and persistent enemy of the liquor traffic in all its forms. We declare any form of license under any name or guise, as permissive, and not destructive, and therefore un-Christian.

"This assembly reaffirms its solemn warning against the use of intoxicating beverages and enjoins its members from engaging in the manufacture or sale of such liquors, or renting property for such purposes or signing applications for saloon licenses or presenting the same in courts, or indorsing bonds of saloon keepers, or in any other way aiding or abetting this heinous evil."

I have quoted these resolutions verbatim. The proposition to license hotels, clubs and drug stores which was adopted at the Antlers hotel meeting of January 4 would meet just as severe condemnation from the Presbyterian general assembly as the licensing of saloons. That is very evident from the spirit of the above resolutions.

The licensing of the sale of liquor for beverage purposes is wholly an evil. The liquor traffic is one of the worst enemies of the individual, the home, the city, the nation The proposition to tolerate it in any form in our fair city ought to meet with the indignant protest and resolute resistance of all good citizens.

JOHN Y. EWART.

Pastor Second Presbyterian church

Colorado Springs, January 12.

To the Editor of The Gazette

I would like the privilege of saying that I am in hearty sympathy with the statements made in this morning's issue, by Rev. James H. Franklin, and with the principles for which the Law Enforcement league is standing, believing they are for the highest good of our city, and believing they are right.

In today's editorial, the editor and those whom he represents express themselves, as being glad to co-operate for the attainment of the right. I take him at his word, and ask why they do not give their support for the enforcement of the law, which was put into operation twenty months ago, by a vote of the majority of the citizens of Colorado Springs? A law which is in harmony with the principle declared by the founders of our city, and which is expressed in every deed, when a transfer of property is made, a law which the facts show has bettered the condition of our city; a law which can be fully enforced, when these citizens, who are forcing a fight upon us awake to their duty, and work for the best interests of the community, materially, morally and spiritually. I ask why do they not give their support for the enforcement of this law, rather than forcing a fight upon us which will work injury to the city, and cause a breach in the forces which should conspire for the highest material and moral good, by the proposal of an ordinance such as was drafted at the Antlers convention.

We stand where we do because it is the side of right. And we ask for co-operation that the right may be attained in the life of our city.

JAMES S. WILSON.

Colorado Springs, January 12.

MILK DELIVERY.

To the Editor of The Gazette:

The article on milk delivery published in this morning's Gazette contains a statement which it might be as well to emphasize.

Colorado Springs is noted as a health resort. From all parts of the country, and in fact the world, people come here to regain their lost health Many of them sleep on porches and in tents, or with wide-open windows, and being in a nervous, rundown condition, are easily disturbed at night. Now, a milk wagon in motion is necessarily a very noisy concern, and as the advent of the milkman often starts all the dogs in the neighborhood barking, the effect on these invalids is certainly very undesirable. I should think the physicians of Colorado Springs might use their influence to the health of their patients, and to the good of the city generally.

We have lately heard a great deal about boosting our city. Is this too small a detail to receive the consideration of the boosters?

F. E. P.

Colorado Springs, January 12.

CURE FOR SELF-CONSCIOUSNESS

From the Omaha Bee

Self-consciousness with its consequent shyness or embarrassment makes one grave error and from this comes all the sad unnecessary uncomfortableness — The self-conscious person presupposes that every one else is interested in, or at least is watching him and he therefore tries to act up to that interest "Now, as all thoughtful people know, that isn't the problem of life, it isn't decreed that we shall play to the interest which other people feel in us—not a bit of it. The problem is to create an interest in the minds of other people and to do this we must either do something worth while or advertise that we have.

Right here the cynic would say that it is necessary to advertise in either event to create an interest. Very true, dear cynic, but there are two kinds of advertising—the legitimate, which tells of real goods; and the fictitious, which builds up false hopes. Of course, it doesn't pay to build up false hopes in regard to our character, our mental attainments, the length of our pocketbook—or our social position—because to do this requires a perpetual juggling of facts, which only the most skillful can keep up successfully for even a short time—though many people make the attempt—seemingly to their own satisfaction; no one else is deceived.

Self-consciousness, then, is a disease which can be cured by a single application of due sense of proportion Remember that you are only one person in a large world peopled with many other persons, each one of whom is as important to himself as you are to yourself. Remember also that every person is not expecting a great deal of you, he knows always—everybody knows this—that he can't expect the rest of the world to measure up to his own lofty standard of perfection, and he therefore, as we said, isn't expecting much of you So you needn't make yourself uncomfortable worrying about what somebody else thinks of you—he doesn't think of you, you see at all That wipes away that difficulty quite clearly But, there is another one You simply can't expect to get away from your own interest in yourself. And when you have wiped away that superficial attempt to measure up to what somebody else may demand of you, you become painfully aware of your own personal demands These demands are not concerned with the externals, either, they insist that you develop yourself until you've got a great deal of the real value in you, until you want to be a real person, doing real work for the work's sake, not for the effect. And you'll be so busy striving to measure up to your own expectations and demands

LOCAL HAPPENINGS JUST 30 YEARS AGO TO-DAY

January 13, 1881.

The train from the south was delayed several hours by snow in the mountains.

Officer Toll discovered and extinguished an incipient fire in the Wanless block on Pikes Peak avenue. It was caused by hot ashes having been stored in a wooden box in the building.

Several gamblers were said to be plying their vocation in the city.

TWENTY YEARS AGO TODAY

January 13, 1891.

Governor Routt was inaugurated in Denver with appropriate ceremonies. He succeeded Governor Cooper.

The Grand Army of the Republic, the Woman's Relief Corps and the Sons of Veterans held joint installation exercises at Grand Army hall. The exercises were followed by a social.

There was a sparring match between the Montana Kid and Robert Dobbs which resulted in a victory for the former.

It was announced that a new evening paper, to be known as the "Telegraph," would be started soon by C. S. Sprague and others. This was the inception of the present evening paper, now the "Herald-Telegraph." Mr. Sprague was connected with the paper for many years. He is now the publisher of the Goldfield, (Nev.), News.

At a meeting of the College Scientific Society Dr. Primer read an interesting paper on West Virginia dialect.

A First Class Repair Shop

Is of not a little advantage to anyone who at any time requires jewelry repairing. Careful workmen, who are experts in their line and complete equipment are absolutely essential to first-class work. The particular accuracy and delicacy that is required in jewelry and watch repairing is maintained here for your benefit. Your work of whatever nature will be satisfactorily done in our repair shop.

The Johnson Jewelry Co.

Diamonds

Many choice and rare stones, mounted and unmounted, can be found at our store. Prices very reasonable and to suit your pocketbook. Unmounted stones may be set in designs to suit your taste. We aim to please the most fastidious.

Arcularius & Co.
Jewelers
9 South Tejon St.

Specially Priced for This Week
One package Borax, regular price 15c, Sale Price 12c
Rexall Cod Liver Oil Emulsion, prevents colds and is also a good tonic; regular price $1. Cut Price for one week 89c
Jumbo Toilet Paper, regular 15c roll, 11c roll; 3 rolls.....30c
THE BUSY CORNER

TENT COTTAGE HOMES
105 Cheyenne Road.
Equipped for light housekeeping, water inside, electric lights and gas. Adapted for the care and treatment of tuberculosis in all stages City office, 38 Bank Bldg.

200 unredeemed Overcoats, all sizes and colors, prices from $1.50 up to $15.00
M. K. Myers, Exchange Broker
27 and 29 E. Huerfano St
Only Licensed Loan Office.
Established 1892.
No Connection With Any Other Store.

Mission Oak Library Lamp.... $2.75
A better lamp than you will find anywhere else in the city at anywhere near the price. We are offering twenty-five per cent off on all our splendid line of library and dining room lamps and domes, because the manufacturer shipped us just twice as much as we ordered. Rather than ship them back we will sell them to you—25 per cent off.
Central Electric Co.
Phones 812-830 208 North Tejon

NEWSPAPER ARCHIVE®

WHAT THE PRESS AGENTS SAY

COUNTESS DE SWIRSKY COMING

Russian dancers are the rage of the world today. Countess Thamara de Swirsky, lately of the Metropolitan and Boston Grand Opera companies, is now making her first tour of the west and is returning to fill special engagements in Chicago, New York, Boston and Philadelphia, after a series of brilliant triumphs on the Pacific coast, particularly in San Francisco, where her wonderful art was the sensation of the city. Manager Nye of the Opera House has entered into negotiations with De Swirsky's managers and if satisfactory arrangements can be made this wonderful woman, supported by her own orchestra, will be seen at the Opera House in the very near future.

So great is the success of Countess de Swirsky that it seems almost needless to call the attention of Colorado Springs art lovers to following appreciations from eastern journals.

Philip Hale of the Boston Herald says: "There was the pleasing spectacle of buoyant and graceful youth, exulting in the dance, in the joy of living, revealing with the freedom of innocence, or with the confidence of critical self-knowledge, an unusually beautiful body."

The New York Sun says: "Especially in the beautiful pantomine of the spirits of the Elysian fields, Mlle. de Swirsky executed some remarkably expressive dances."

A RARE ENTERTAINMENT TOMORROW

The Nibo company, offering Willard, the greatest living man of mystery, who defies the laws of nature, and Martin E. Johnson and his wonderful motion picture travelogues, will be seen at the Opera House tomorrow, matinee and night. The matinee seats are not reserved, but seats may be reserved for the night performance. The matinee prices are 10 cents for children and 25 cents for adults. The night prices are 25c, 35c, 50c and 75c.

The New York World says of Johnson: "Martin E. Johnson is one of the most interesting and cultured American travelers. In his travelogues he brings something every man, woman and child should see. His talks are enthralling. His pictures, true to life, are marvelous."

The London Times says: "This American, Martin E. Johnson, who was Jack London's closest friend, has introduced something startlingly new—something that makes us gasp. He shows us and tells us about the wonders and marvels of life and lands we hardly knew existed."

Willard is the only man who has been able to destroy the measurements given in our state prisons on convicts under the Bertillion system. He grows in height machines and breaks all forms. Surely this feat is well worth seeing.

"ISLE OF SPICE"

"The "Isle of Spice" is a refreshingly new and strikingly original musical success, which B. C. Whitney will present at the Opera House, Monday night, comes direct from the phenomenal runs it enjoyed in New York, Chicago, Boston and other large cities. The title, "Isle of Spice," at first glance, might possibly suggest something spicy; however, such is not the case, for the "Isle of Spice" is a pure and wholesome entertainment consisting of all that is good, new and refreshing in comic opera or musical comedy. It is entirely free from vulgarity or suggestiveness in any form, and the equal, if not the superior, of any other musical extravaganza or comic opera en tour. The dialogue is bright and crisp and the situations are legitimately funny without being risque. The music is tuneful and the costumes handsome and attractive, but withal modest. The cast is headed by Bobbie Woolsie, and includes Stanley Felch, Bernard Riggs, Charles Vaughn, Martin Packey, William Burgess, the Misses Felch, McGowan, Hammond and Perri, and a chorus that has rarely been equaled for beauty, sprightliness and grace of movement.

Seats are now selling. The prices are 50c, 75c, $1.00 and $1.50.

LAST CHANCE TODAY TO SEE SENSATIONAL ACTS AT MAJESTIC

The Majestic theater will undoubtedly be crowded at both afternoon and evening performances today, which will be the last chance local vaudeville goers will have to see the sensational all feature bill that has been scoring such a tremendous hit.

At today's performances Cumming, the miracle worker, who yesterday afternoon before a crowd of several hundred people released himself in 10 minutes from the powerful bank vault in M. L. Crapser's new Palace pharmacy, into which he had been locked by Mr. Crapser after being handcuffed and shackled by Police Captain Stark and Detective Railsback, will continue his remarkable exhibitions, freeing himself from every sort of device to the complete mystification of all.

Last evening Cunning permitted himself to be handcuffed inside an ordinary packing case which was then nailed, stapled and wired in full view of the audience, and in a few moments released himself without disturbing the fastenings. He also freed himself from several sets of handcuffs of unusual design, and this evening the famous pair owned by Mr. Masterson of this city, which have stumped every handcuff expert who has yet come here, will be placed upon him.

Fougere, the Parisian artiste, will also give her Spanish dance, as well as the Egyptian dance in which she has been appearing since Monday night, and all who saw her earlier in the week will want to see this novel and original number.

Harry Van Fossen, the excruciatingly funny blackface man, will make his farewell, as will Scott and Wilson, the clever acrobatic humorists, and Emerin Campbell and Aubrey Yates, whose sketch, "Two Hundred Miles From Broadway," is one of the most delightful playlets ever seen here.

Opening tomorrow afternoon the Majestic will present another bill consisting of nothing but features and which is unquestionably one of the strongest shows ever sent here by Sullivan and Considine.

SCENE FROM "ISLE OF SPICE,"
The Piquant Musical Comedy Mixture, Which Will Give One Performance Only at the Opera House Monday Night.

Protect Yourself!
Get the Original and Genuine
HORLICK'S MALTED MILK
The Food-drink for All Ages.
For Infants, Invalids, and Growing children.
Pure Nutrition, upbuilding the whole body.
Invigorates the nursing mother, and the aged.
Rich milk, malted grain, in powder form.
A quick lunch prepared in a minute.
Take no substitute. Ask for HORLICK'S.
In No Combine or Trust

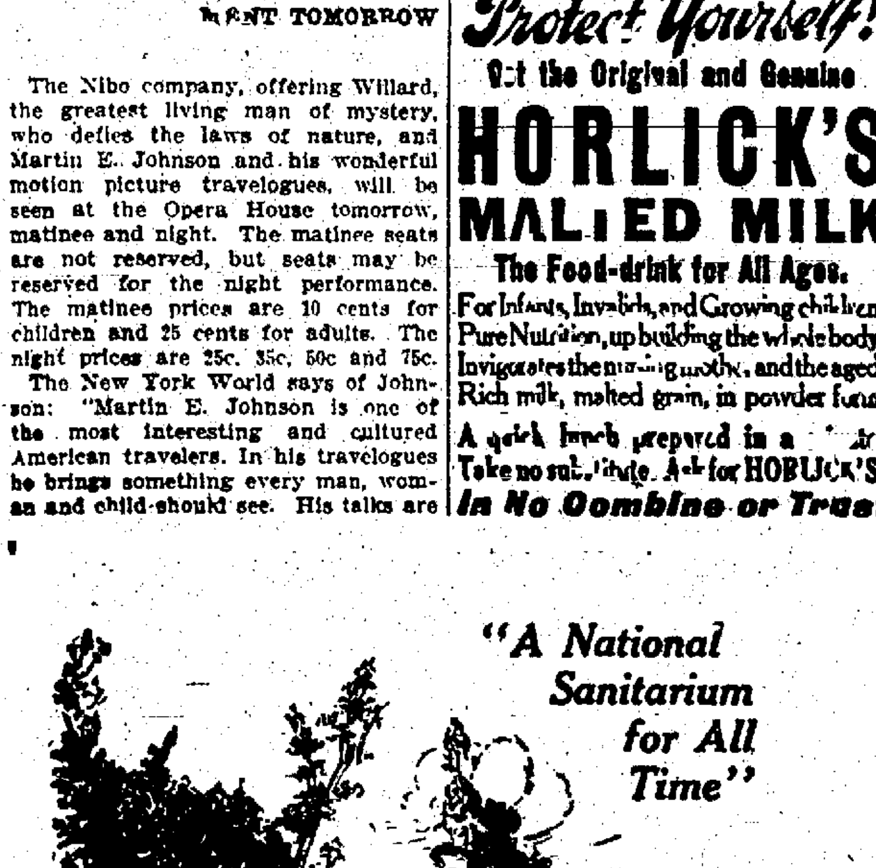

"A National Sanitarium for All Time"

Hot Springs, Arkansas

is a delightful winter resort and affords perfect rest in a splendid climate beside health-giving waters. The air and the natural fountains lavishly bestow health and energy, and you'll find there's just one best way to go

via

Rock Island Lines

Hot Springs nestles close to the heart of the Ozark Mountains, a reservation set apart by the government for the health and pleasure of the people. Splendid opportunities for golf and other out-of-door sports. And Rock Island Trains—famous wherever men know of trains carry you in comfort to the sparkling springs of the Arkansas hills.

For rates, information and descriptive booklet address

R. S. Torrington
City Passenger Agent
2 Pike's Peak Ave.
Colorado Springs, Colo.

Rock Island

"I Suffered Years With My Back."

Backache resulting from weak kidneys, a bad cold or other cause, usually renders the sufferer unfit for work and often results in permanent disability.

"I suffered for years with my back, or kidney trouble, and have tried a number of remedies from different physicians. More than a year ago, one of our local druggists induced me to try

Dr. Miles' Anti-Pain Pills

and after using them some three months I found a decided improvement in my kidneys, and I am glad to say that I hope soon to be fully restored to health." J. P. ALLEN, Ex-Judge City Court, Glasgow, Ky.

As long as pain is present in any part of the body rest is impossible and the system becoming weakened is exposed to any form of disease to which the sufferer may be inclined.

Dr. Miles' Anti-Pain Pills

by steadying the irritated nerve centers, make refreshing sleep possible, thereby enabling the body to recover lost strength. As a remedy for pain of any description Dr. Miles' Anti-Pain Pills are unsurpassed.

Sold by all druggists under a guarantee assuring the return of the price of the first box if no benefit results.
MILES MEDICAL CO., Elkhart, Ind.

WILL MEET TOMORROW

The general monthly meeting of the Colorado Springs Esperanto society will be held at 7:30 o'clock tomorrow evening in Perkins hall. The public is invited to attend, and there will be no admission fee. After the business meeting a program will be given as follows:

Song, La Espero........By the Society
Reading, Esperanto Poem, by Dr. L. L. Zamenhof, Miss Harriet Gaymann, and translated by Miss Sarah Pugsley.
Violin solo, selected..J. W. Stephenson
Esperanto speech.......W. N. Birchby
Vocal duet in Esperanto, Miss Pearl B. McMillan and J. Neaderhouser.
A synopsis of the Esperanto movement from its origin..C. M. Balkam
Mandolin solo, selected......Leon Derr Son, Pacbatalo..........By the Society
Piano solo, selected Miss Jessie Wharton

Mr. Birchby will give a synopsis in English for the benefit of the public who do not understand Esperanto, of the short sketch to be given in Esperanto by five members of the advanced class, entitled "Jocjo kaj Margenjo." The characters are as follows:

The Woodcutter.......J. Neaderhouser
The Woodcutter's wife Miss Pearl B. McMillan
Jocjo, the little boy James W. Stevenson
Margenjo, the little girl Miss Lula Gaymann
The Witch.......Mrs. Allegra Grover

All who desire to enter the beginners' class to be started next Tuesday evening, (text book, Dr. Ivy Kellerman's complete grammar of Esperanto, now being used in the High schools and colleges), are asked to be present and register at this meeting. There are no charges for teaching Esperanto.

EXTENSIVE PREPARATIONS FOR "WONDERLAND PARTY"

Extensive preparations are being made for the "wonderland party" to be given January 20 in the Antlers ball room for the purpose of raising funds to furnish the Sunnyrest sanatorium. The store windows on Tejon street are gay with the novel posters prepared by well-known artists, each a gem that will be in great demand when they are auctioned at the close of the evening's entertainment. Among those contributing posters are Charles Craig, Miss Jeannette Scholz, Miss Robbins, A. van Den Arend, Carl B. Balcomb, William Bancroft, G. M. Howe, Walter Ashby and Mrs. Armstrong.

The possible outcome of the increased cost of living in France is the re-employment of the smaller pieces of money. Although bronze coins of 2 centimes are legal tender, they are extremely rare, and for practical purposes the smallest unit is the petit sou. The reissue of pieces of 2 centimes, or 2½ centimes, is eagerly demanded in certain quarters. The sentime is recognized by the postoffice, and stamps for 1 centime are very frequently used for the dispatch of newspapers and other printed matter.

CASTORIA
For Infants and Children.
The Kind You Have Always Bought
Bears the Signature of Chas. H. Fletcher

IMPROVEMENT SOCIETY ORGANIZED AT ROSWELL

Residents of the western part of Roswell held a meeting Wednesday night in the Rock Island school house and organized the Rock Island Improvement society. Otto Engleking was elected president of the organization, and other officers will be appointed. The purpose of the society is embodied in the name, and a number of improvements are planned.

DECLINES INVITATION TO JUDGE THE STOCK SHOW

B. C. Allen, one of the best-known thoroughbred stock raisers in El Paso county, has been asked to act as judge of the stock at the National Western Stock show, which will be held in Denver beginning Monday. Mr. Allen will not be able to accept the honor and has referred the committee to J. J. Forsythe, manager of the Allen Cattle company's stock farm near Husted. Mr. Forsythe leaves today in charge of eight head of pure-bred shorthorns of the Allen company, which will be exhibited in Denver. The Allen stock has been highly successful in competition for several years, and a number of blue ribbon awards are expected this year.

Colorado City News

SAYS HE WAS BEATEN AND LOCKED IN ROOM

William Walcott, manager of the Colorado City livery, and Oscar Amsler, son of Mrs. Mary Amsler, proprietor of the barn, were arrested yesterday morning on warrants issued in Justice Bryan's court, charged by Guy Essex with assault and battery. Essex charged that the two men caught him Tuesday evening in the rear of the barn and asked him to pay a bill, which they claimed he had left unpaid for many weeks. He tried to argue the matter, but they struck him and kicked him around the alley he says. He claims he was thrown in a room bleeding from several wounds and locked there for the night.

Each defendant put up a $200 bond and the case will be given a hearing in Justice Bryan's court January 20. This is the first case filed in Bryan's court.

CLAIMS IRATE MOTHER DROVE HIM FROM HOME

Mike Kulka, a 17-year-old boy who claims to have been driven from home by an irate mother, was sentenced to 60 days in the county jail yesterday afternoon in Justice Faulkner's court, charged with the theft of tools from the Midland yards. Kulka admitted the theft and said that he took the tools and sold them at a local second-hand store to buy a meal. The boy broke down on the stand and claimed that the world has always treated him miserably and that he does not care what happened. This was the first case in Justice Faulkner's court since the official assumed office.

ACCIDENTALLY SHOT

Robert Connelly, of Hayes avenue, was painfully injured in the abdomen Wednesday afternoon by the accidental discharge of a revolver in the hands of J. W. Holden of 509 Hagerman avenue. The bullet took a diagonal course and inflicted only a flesh wound. The revolver was not known to be loaded, and Holden was showing it to Connelly when the accident occurred.

COLORADO CITY CHURCHES

James I. Lacey returned yesterday from an extended trip in the east.

For genuine Rockvale Canon City Coal see C. M. Sherman, exclusive agent.

Officers of W. J. Palmer post G. A. R., will be installed tomorrow afternoon in W. C. T. U. hall.

The Ladies' Missionary society of the Methodist church will meet this afternoon with Mrs. Frank P. Whitney, 1843 Washington avenue.

The prayer meetings which were held last week at the Methodist church are being continued every night this week, and a large attendance and much enthusiasm has been evidenced.

W. J. Palmer circle No. 29, Ladies of the G. A. R. will meet this afternoon for the installation of officers. Members of Kit Carson circle, in Colorado Springs are invited to attend.

Constable Kimsey returned yesterday from Corpus Christi, Tex., where he was called to the bedside of his father, J. S. Kimsey, who has been seriously ill. His father is slightly improved.

Miss Marietta E. Ryan, aged 19 years, daughter of Mr. and Mrs. J. O. Ryan of 1704 Armstrong avenue, and Thomas Johnson of Colorado Springs were married yesterday afternoon at the parish house of the Catholic church here. The bride is well known in Colorado City, having lived here for many years. Mr. Johnson is employed by the Friedline and Taggart Commission company of Colorado Springs. The couple took a honeymoon trip to Denver and will make their home shortly in West Colorado Springs.

For the mother in the home to be strong and well, able to devote her time and strength to the rearing of children, is one of life's greatest blessings. Often the bearing of children injures the mother's health, if she has not prepared her system in advance for the important event. Mother's Friend ... much of the discomfort and suffering ... It is a penetrating oil that thoroughly lubricates every muscle, nerve and tendon involved at such times, and ... It aids nature by expanding the skin and tissues, and perfectly prepares the system for the coming of baby. Mother's Friend is a quick and natural assistance for every woman who uses it. It is for sale at drug stores. Write for free book for expectant mothers.

BRADFIELD REGULATOR CO., Atlanta, Ga.

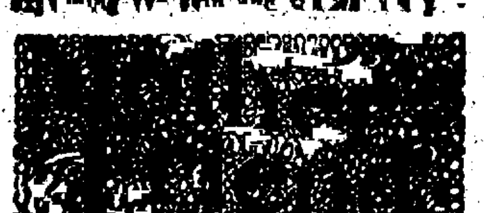

THE COLORADO SAVINGS BANK
OF COLORADO SPRINGS, COLO.
Capital .... [illegible]
Surplus .... [illegible]
General Banking Business. Interest Paid on Savings Accounts.
OFFICERS AND DIRECTORS: E. J. EATON, Pres.; O. H. SHOUP, Vice Pres.; F. P. EVANS, Cashier; T. C. STRACHAN, Asst. Cashier; W. S. NICHOLS, FRANK A. VORHES, JOHN CURR, JOS. G. DERN, E. C. SHARER, WM. STRACHAN.

The Exchange National Bank
OF COLORADO SPRINGS, COLO.
United States Depository.
Capital Stock .... $[illegible]
Surplus .... $[illegible]
OFFICERS AND DIRECTORS:
A. G. SHARP, Pres. J. R. McKINNIE, Vice Pres. J. F. LILLY, Vice Pres. S. J. GILES, Cashier. C. G. GRAHAM, Assistant Cashier. WILLIAM LENNOX. W. S. NICHOLS. D. H. RICE. E. W. GIDDINGS. FRANK F. CASTELLO. A. S. HOLBROOK.
We Invite You to ... Our ... Deposit Vaults.

THE EL PASO NATIONAL BANK
COLORADO SPRINGS, COLORADO
Capital .... $[illegible]
Surplus and Undivided Profits .... $[illegible]
SHAREHOLDERS: W. S. Jackson, Pres.; C. C. Hemming, V. Pres.; E. P. Shove, V. Pres.; R. S. Browalle, Cashier; O. L. Godfrey, A. Cash.; W. D. Hemming, A. Cash.; Asa T. Jones, Est. Gen. Wm. J. Palmer, F. C. Smith, E. J. Eaton, T. J. Fisher, E. H. Eyre, J. A. Orr, T. E. Curtis, S. Aldrich, B. F. Lowell, A. B. M[illegible], C. H. Curtis, O. Livermore, G. S. Elstun, O. E. Hemenway, R. S. Kaufman, A. Fehringer, A. F. Hemming, F. Daut, R. H. Hefley, M. McF. Price, Harry Jackson, F. A. Faust, Colorado Springs, Colo.; B. F. Edwards, Est. Wm. H. Thompson, St. Louis, Mo.

THE COLORADO TITLE & TRUST COMPANY
Capital and Surplus, $[illegible]
OFFICERS AND DIRECTORS:
President, J. Arthur Connell; Vice President, Horace G. Lunt, Eugene P. Shove, Leonard E. Curtis, Wilfrid M. Hager; Secretary and Trust Officer, William B. Waterton; Treasurer, George E. Nolte; Auditor, John H. Baker, C. P. A., C. M. MacNeill, F. G. Peck, P. B. Stewart, R. P. Davie, Sherwood Aldrich, Henry Hine, Spencer Penrose, D. B. Fairley, H. C. Hall, C. P. Dodge, George A. Fowler.
Bonds, Mortgage Loans and Investment Securities Bought and Sold
Small Accounts Accepted. Interest Paid on Deposits

Colorado Springs National Bank
CORNER TEJON AND KIOWA STREETS.
CAPITAL, $100,000. SURPLUS, $40,000.
OFFICERS AND DIRECTORS:
S. D. McCracken, President; W. K. Jewett, W. F. Richards, O. E. [illegible], Vice Presidents; W. R. Armstrong, Cashier.
George S. Elstun, R. G. Robbins, M. C. Gile, D. N. Heizer, W. W. [illegible], H. C. Hermon, George C. Holden.

The First National Bank
OF COLORADO SPRINGS, COLO.
Capital .... $[illegible]
Surplus .... $[illegible]
Travelers' checks and letters of credit. Safety deposit boxes.
OFFICERS AND DIRECTORS:
J. A. Hayes, President; Irving Howbert, Vice President; A. H. Hunt, Cashier; Wm. I. Howbert, Asst. Cashier; Jay B. Hewitt, Asst. Cashier; Wm. A. Otis, Chas. M. MacNeill, Frank G. Peck, Spencer Penrose, R. W. Chisholm, Richard F. Howe.

OTIS & HOUGH STOCKS, BONDS, GRAIN & PROVISIONS
MEMBERS NEW YORK STOCK EXCHANGE
CHICAGO BOARD OF TRADE
PRIVATE WIRES TO ALL PRINCIPAL CITIES
Offices, Mining Exchange Building Telephone No. 188

News of Local Courts

Joseph Bergin filed a complaint in the district court yesterday against Dora Smith Hays and Wade Smith, heirs-at-law of Rosa A. Smith. Plaintiff alleges that he is owner of certain property in Colorado City and that the defendants also claim an estate therein. He asks that the defendants be cited into court to show the nature of their claims.

Jesse Elmer Hickox has filed suit for divorce in the county court from Mildred Blanche Hickox, alleging cruelty and desertion. The couple were married in Edlowe, Colo., June 25, 1902. Hickox asks for the custody of his three minor children.

A motion to release Rube Pribble under bond will be heard by Judge Morris in the district court on Monday.

In the case of the Colorado Springs Sanatorium company against Elmer and Jennie K. Edminister, tried in Justice Gowdy's court, a jury has returned a verdict of $100 for the defendants. Plaintiff alleged that the money was due for medical services for treating a child of the defendants. The latter claimed that the sanatorium had guaranteed to cure the child and that it died.

The drug store cases were continued in police court yesterday. The South End pharmacy was tried on three counts, each alleging a violation of the liquor laws, and the Prompt pharmacy was tried on two counts. W. W. Wanck was the principal witness for the prosecution. The defendants made a general denial that Wanck had purchased liquor in their stores.

D. E. Johnson, who pleaded guilty in the district court to forgery, has been sentenced by Judge Morris to a term of from two to three years in the penitentiary. Johnson admitted that he forged three checks with the name of Edgar T. Ensign and cashed them in Colorado City, a few months ago. Physicians who examined Johnson as to his sanity reported to the court that he is sane.

Y. W. C. A. Notes

A meeting of the members of the Y. M. C. A. will be held Monday evening at the rooms in the DeGraff block for the purpose of selecting 10 members from the associate body to act as an advisory board with the executive council. All members are requested to be present.

It's a Good Sound Common Sense Policy

To use medicines only of KNOWN COMPOSITION, and which contain neither alcohol nor habit-forming drugs. It is foolish often dangerous to do otherwise. The most intelligent people, and many of the most successful, conscientious physicians, follow this judicious course of action. The leading medical authorities, of all schools of medicine, endorse the ingredients composing Dr. Pierce's medicines. These are plainly printed on wrappers and attested under oath. There's no secrecy; an open publicity, square-deal policy is followed by the makers.

Dr. Pierce's Favorite Prescription

THE ONE REMEDY for woman's ailments, sold by druggists, devised and gotten up by a regularly graduated physician of vast experience in treating woman's peculiar diseases and carefully adapted to work in harmony with her delicate organization, by an experienced and skilled specialist in her maladies.

THE ONE REMEDY for women's ailments, sold by druggists, which contains neither alcohol (which to most women is the rankest poison) or other injurious or habit-forming drugs.

THE ONE REMEDY for women, the composition of which is so perfect and good that its makers are not afraid to print its every ingredient, in plain English on its outside bottle-wrapper, and attest the correctness of the same under oath.

We have a profound desire to avoid all offense to the most delicate sensitiveness of modest women, for whom we entertain the most sincere respect and admiration. We shall not, therefore, particularize *here* concerning the symptoms and peculiar ailments incident to the sex for which Dr. Pierce's Favorite Prescription has for more than 40 years proven such a boon. We cannot, however, do a better service to the afflicted of the gentler sex than to refer them to Dr. Pierce's Common Sense Medical Adviser, a great family doctor book of 1000 pages, bound in cloth and *given away gratis*, or sent, post-paid, on receipt of 31 one-cent stamps—to cover cost of mailing *only*. All the delicate ailments and matters about which every woman, whether young or old, single or married, should know, but which their sense of delicacy makes them hesitate to ask even the family physician about, are made plain in this great book. Write for it.

Address: WORLD'S DISPENSARY MEDICAL ASSOCIATION, R. V. PIERCE, M. D., President, 663 Main Street, Buffalo, N. Y.

NEWSPAPERARCHIVE®

UNION LEASING CO. BREAKING MUCH ORE

Special to The Gazette.

CRIPPLE CREEK, Colo., Jan. 12—The Union Leasing company, operating the main shaft and workings of the Gold Sovereign Mining and Tunnel company on the southwestern slope of Bull hill, is breaking ore in four levels, the third, eighth, ninth and tenth, and Superintendent C. G. Jackson of the leasing company, reports in excess of one thousand tons of ore broken in the filled stopes. Shipments, however, are prevented through the blockade of the Gold Sovereign railroad switch caused by the caving-in of the Trilby mine dump. Mine inspector M. J. McCarthy has pronounced the Trilby ore house built on the dump unsafe, and until such time as the dump cribbing is reinforced the railroad company will not permit engines or cars to use the switch.

Carl Johnson, the lessee on the Maggie mine, who uses the Gold Sovereign switch for loading purposes is similarily situated, and is compelled to make the long haul to the loading station in Eclipse gulch when ore is shipped.

The Trilby authorities have been formally notified and the repair work will shortly be undertaken.

Elkton Company Sinking Shaft.

The Elkton company has commenced sinking its main shaft after having installed a temporary hoist in the station cut at the 900-foot level. The water in the Elkton has steadily receded since the connection was made with the Roosevelt deep drainage tunnel from the El Paso shaft by churn drill hole.

Modoc Lessees Ship.

The Sneider brothers, leasing on the Modoc Gold Mining and Milling company's Ocean View claim, located in the saddle between Bull hill and Battle mountain, had teams loading out a three-car shipment this morning. One of the cars will be shipped to the Eiler smelter at Pueblo for treatment and two cars to the Colorado City mills. The Modoc company is controlled by Pueblo capitalists.

Timbers for Granite.

Timbers to be used in the reconstruction of the shaft house at the Upper Granite mine on Battle mountain arrived today, and were unloaded near the destroyed plant. The construction work will start as soon as the insurance is adjusted.

COLORADO SPRINGS MINING STOCKS

Mines.

	Bid.	Ask.
Acacia	04⅝	05½
C. C. Con.	02	02½
C. K. & N.	15	18
Dante	04½	05
Dr. Jack Pot	08⅝	08⅞
Elkton	74½	74⅝
El Paso	82	83½
Fanny R.	..	06
Findley	05	07
Gold Dollar Con.	12¼	12⅞
Gold Sov.	..	03¼
Isabella	18	18½
Jack Pot	09	10
Lexington	01¼	02
Mary Cashen	02	..
Mary McKinney	47½	50
Moon Anchor	03½	03¾
Old Gold	04½	05
Pharmacist	02¼	02⅞
Portland	103	110
Vindicator	92	92½
Work	03½	04¼

Unlisted.

	Bid.	Ask.
Jennie Sample	11	..
Jerry J.	06⅝	07
U. G. M.	05½	..

Prospects.

	Bid.	Ask.
Banner	03⅝	03¾
Blue Bell	..	01¼
Bob Lee	..	008
Buckhorn	.0025	..
Gould	..	02½
Keystone	..	01
Little Bessie	..	01
Little Puck	007	009
Mary Nevins	05	06½
Mtn. Beauty	01	..
New Haven	002	..
Pilgrim	..	01½
Raven & B. H.	01	03
Republic	005	01
Requa Savage	03¼	05
Rose M.	01	02
Rose N.	01¾	02¼
St. Thomas	..	02
Teutonic	002	006

Miscellaneous.

Blanche	002	01
Black Jack	01½	02
Cable Con.	.0075	01¼
Colo. G. Camp	.0025	0035
O. K.	..	005
Olive B.	006	0065

Separate Sales.

Elkton, 4,000 at 74½; El Paso, 200 at 85, 500 at 81½, 500 at 83⅛, 200 at 82½. Vindicator, 500 at 92; Little Puck, 3,000 at 008; Olive B., 3,000 at 006.

COPPER QUOTATIONS

Quotations Furnished by Otis & Hough.

	Bid.	Ask.
Adventure	6½	6⅞
Allouez	34	36
Arizona Commercial	13	13½
Atlantic	4	4½
Butte Coalition	17½	18¼
Cal. & Ariz.	45	46
Cal. & Hecla	500	505
Centennial	12¾	13
Daly West	3⅝	3½
Franklin	8½	9
Granby	36	36⅞
Greene Cananea	6¼	6⅞
Iron Blossom	90	93
La Salle	4½	4⅞
Mohawk	45	46
Miami	19⅝	19⅝
Nevada Cons.	18⅝	18⅞
North Butte	27½	28
Old Dominion	38	..
Osceola	105	108
Parrott	11⅝	13
Quincy	69⅞	70
Shannon	11	11¼
Superior Copper	36	38
Superior & Boston	5⅝	5⅞
Superior & Pittsburg	13⅝	13⅞
Swift Cons	35	37
Tamarack	43	44
Trinity	4	4½
Wolverine	116	120
Victoria	8½	9
Lake Apex	2⅜	2⅞
United Verde Ext	2¼	2¼

COTTON MARKET

Quotations Furnished by Otis & Hough.

	Open.	High.	Low.	Close.
[illegible]	14.68	14.68	14.58	14.68
[illegible]	14.79	14.89	14.74	14.87
[illegible]	14.93	15.03	14.90	15.04
[illegible]	14.91	15.05	14.90	15.05
[illegible]	14.61	14.75	14.61	14.75
[illegible]	14.75	14.75	14.70	14.70

HEAVY SELLING SHAKES MARKET

NEW YORK, Jan. 12.—The stock market was more or less unsettled all day by reason of the heavy selling of Pennsylvania shares following yesterday's announcement that the directors had presented to the stockholders an increase of $100,000,000 in the company's capitalization.

This action gave rise to fears that similar steps may be taken by the other roads resulting in a congestion of the stock market.

Pennsylvania sold at 125⅝, a loss of 3⅝ from the previous day's high price on a total of transactions much in excess of any recent day.

Industrial shares were fairly steady under the lead of United States Steel, which was affected favorably by reports that operations are soon to be resumed at one of the corporation's largest plants, as well as the decision of the leading manufacturers to maintain existing prices.

Taking the market as a whole at the close, prices were near the best of the day.

A further recession in futures on copper was shown in the London market and there are reports of slight price shadings here but they lacked official confirmation. It was rumored that large exports of the metal are under negotiations but the day's developments in the local copper market gave no indication of this.

The St. Paul railroad for November showed a decrease of over $750,000 in net. The Puget Sound division of the system showed a net increase for the same period of $124,000. Net returns of three score representative lines for November show a decrease in net of 5.52 per cent.

Bonds were irregular. Total sales par value, $2,860,000.

United States bonds were unchanged on call.

Quotations Furnished by Otis & Hough.

	Open.	High.	Low.	Close.
Am. Cotton Oil	56⅝	56⅝	56⅛	56½
Am. Beet Sugar	39¾	40½	39⅜	40½
Am. Loco.	39	39	39	39
Am. Smelter	74	74⅜	74	74⅝
Am. Car Fndry	51¼	51⅛	51⅛	51⅛
Atchison	102⅜	102⅜	102⅛	102½
Amal. Copper	62¼	63	62¼	63
Brooklyn R. T.	76¼	76⅝	76	76
B. & O.	105½	106	105¼	105¼
C., M. & St. P.	123⅝	124⅜	123⅝	124⅜
C., R. I. & P.	29⅝	30	29⅝	30
C. & O.	81⅝	81⅝	81	81½
Can. Pac.	203⅞	104½	103⅞	104¼
C. F. & I.	31¼	31¼	31⅛	31¼
D. & R. G.	29¼	29⅜	29¼	29⅜
Erie 1st pfd.	46	46	46	46
G. N. pfd.	123	124	123	123⅝
Gen. Elec.	151⅝	151⅝	150	150¼
K. C. South.	32½	32⅜	32½	32½
L. & N.	144¼	144⅝	144¼	144½
M. K. & T.	32⅞	33⅞	32⅞	33⅞
Mo. Pac.	47	47½	47	47½
Nat. Lead	54	55	54	55
N. Y. Cen.	109⅝	110½	109⅛	....
N. & W.	100⅝	101⅛	100⅝	101⅛
N. Y. Con Gas	140½	141¼	140½	140⅝
N. Y., O. & W.	41	41½	41	41
No. Pac.	117	117	116	116⅛
Peoples Gas	107	107⅝	107	107⅛
Penn.	127¼	128⅛	125⅝	126⅛
Reading	154⅞	156½	154⅞	156⅛
R. I. & S.	31¼	31¼	31¼	31¼
So. Railway	26⅛	26⅛	26⅛	26⅛
So. Pac.	115⅝	115⅝	115⅝	115⅝
Tenn. Copper	32⅜	32⅜	32⅜	32⅜
Union Pacific	172⅞	173⅜	172⅞	173⅜
U. S. Rubber	36⅜	27¼	26¼	37
U. S. Steel	73⅞	74⅜	73⅞	74⅛
do pfd.	118	118	118	118
Utah Copper	45½	46	45½	45½
V.-C. Chem.	63	63	62⅜	62⅜
Wabash pfd.	33⅜	33⅜	33⅜	33⅜
A. T. T.	141⅞	142⅛	141⅝	141⅝
Westinghouse	65½	65½	65½	65¼
Rubber 1st pfd.	111¼	111⅛	111⅛	111⅛
C. N. W.	142⅜	143	142⅜	143

BOND LIST

Quotations Furnished by Otis & Hough.

	Bid.	Ask.
Atchison general 4s	99¼	99½
do convertible 5s	108½	108⅜
Baltimore & Ohio 4s	98	98½
C., B. & Q. joint 4s	95⅝	95⅞
do Illinois 4s	99⅞	100⅜
do general 4s	97⅜	98
Central Pacific first 4s	96½	97
C., R. I. & P. refund. 4s	89⅜	89⅜
do coll. trust 4s	73¼	72½
Colo. Southern first 4s	95¼	96½
Denver & Rio Grande 4s	93¼	94
Missouri Pacific 4s	76⅜	77⅜
So. Pac. first refund. 4s	94⅝	95
do collateral 4s	91⅛	91⅜
Southern Railway 4s	76	76⅜
Union Pacific first 4s	100½	100⅜
do convertible 4s	103⅞	104½
do refunding 4s	97⅛	..
U. S. S. cor. sink. fund 5s	104	104⅛
U. S. 2s registered	100¾	101¼
U. S. 2s coupons	100⅜	101½
U. S. 3s registered	102	102⅜
U. S. 3s coupons	102	102⅜
U. S. 4s registered	115¼	116¼
U. S. 4s coupons	115½	116½
Wabash first 4s	64¼	65½
Western Union 4½s	95⅜	95½

MONEY AND METALS

NEW YORK, Jan. 12.—Close: Prime mercantile paper, 4@4½ per cent; sterling exchange steady with actual business in bankers bills at 482.30@482.40 for 60 day bills and at 485.70 for demand. Commercial bills, 481⅝@482⅛.

Bar silver, 54⅛c.

Mexican dollars, 45c.

Government bonds steady; railroad bonds irregular.

Money on call easier, 2¼@3 per cent; ruling rates, 2⅞; closing bid, 2¾; offered at 2½.

Time loans more active; 60 and 90 days, 3¾@3½ per cent; six months, 3½@3¾ per cent.

NEW YORK, Jan. 12.—Standard copper dull; spot and March, $12.00@12.10.

Tin easy; spot, $39.50@39.85; March, $39.60@39.90.

Lead dull, $4.45@4.55.

Spelter dull, $5.55@5.65.

Iron quiet; northern grades, $14.745@16.25; southern, $14.75@15.75.

Bar silver, 54⅛c.

EASTERN LIVE STOCK

KANSAS CITY, Jan. 12.—Cattle—Receipts 5,000 including 300 southerns. Market strong to 10c higher; native steers, $5.25@6.75; southern steers, $4.75@6.25; southern cows, $3.25@5.00; native cows and heifers, $3.00@6.25; stockers and feeders, $4.50@5.80; bulls, $4.00@5.10; calves, $5.00@8.50; western steers, $4.75@6.25; western cows, $4.25@5.00.

Hogs—Receipts 8,000. Market strong to 5c higher; bulk of sales, $7.80@7.90; heavy, $7.85@7.95; packers and butchers, $7.80@7.95; light, $7.80@7.90.

Sheep—Receipts 3,000. Market steady; muttons, $3.75@4.40; lambs, $5.50@6.25; fed wethers and yearlings, $4.00@5.60; fed western ewes, $3.50@4.10.

WOOL

ST. LOUIS, Jan. 12.—Wool unchanged, territory and western mediums, 21@23c; fine mediums, 17@19c, fine, 13@15c.

WHEAT SALES FORCE THE MARKET DOWN

CHICAGO, Jan. 12.—Suspicions developed today that big holders of wheat were surreptitiously selling out as much as the market would stand. In consequence prices closed at a net decline of half to ⅝ to ⅝@¾. All other leading staples, too, finished lower; corn ⅛ to ⅜@¾ cents under last night; oats off ⅛ to ⅜@¼ and hog products down five cents to 23½.

The aggregate of trading in wheat was much larger than usual. There was a great deal of covering by shorts, including some of the northwestern spreaders. Meanwhile other centers remained unresponsive to the bulge here. Considerable selling of July wheat was done.

Bearish feeling received an early impetus from heavy shipments by India. Then, too, Australian offers were larger in Liverpool and there were reports of much selling pressure in Buenos Ayres. Seasonable temperatures southwest and slow cash demand and less business furnished additional reasons for a setback in prices. May ranged from 101⅝ to 102⅝ with latest figures showing a drop of ⅝ at 101⅝@¾.

Notwithstanding further bullish news from Argentina regarding the crop there some of the larger local longs sold corn futures in a liberal manner. May, after fluctuating between 50¼ and 50⅞, ended the day ¼ off at 50⅜@⅝. Cash corn was steady. No. 2 yellow finished at 48@48½.

In oats local traders turned to the selling side at the last when other grains declined. May varied from 35 to 35¼, closing ⅛ net lower at 35@35¼.

Packers and stock yards' traders had provisions for sale in plenty all day. Final results were to leave pork 15c lower. Lard off at 10@12½ and ribs 5 to 7½.

Quotations Furnished by Otis & Hough.

	Open	High.	Low.	Close.
Wheat—				
May	102⅝	102⅝	101⅝	101⅝
July	97¼	97¼	96⅝	96⅝
Sep.	95⅞	96	95¼	95½
Corn—				
May	50¾	50⅞	50¼	50¼
July	51½	51⅝	50¾	51⅛
Sep.	52¼	52⅜	52	52
Oats—				
May	35¼	35¼	35	35
July	35¼	35¼	34⅞	34⅞
Sep.	34	34	33⅞	33⅞
Pork—				
May	19.27	19.32	19.02	19.07

NEW YORK CURB

Quotations Furnished by Otis & Hough.

	Bid.	Ask.
Bay State Gas	032	034
Boston Ely	08	092
Butte & London	08	012
Cactus	021	023
Chino	21⅝	21⅜
Calaveras	1⅞	2
Davis Daly	1½	1⅝
East Butte	11⅛	11⅝
First National Copper	3	4
Giroux Cons.	6⅝	6⅞
Inspiration	8⅝	8⅜
Indiana	11½	..
Mason Valley	9⅜	10
Ohio Copper	1⅜	1½
Oneco	2	2¼
Ray Central	1⅞	2
Ray Cons.	17½	18

KANSAS CITY GRAIN

KANSAS CITY, Jan. 12.—Cash wheat unchanged; No. 2 hard, 98@94½c; No. 3, 94@1.00, No. 2 red, $1.05½; No. 3, 1.03@1.05.

Corn unchanged to ¼c higher; No. 2 mixed, 45¼c, No. 3, 45c; No. 2 white, 45¾c; No. 3, 45c.

Oats unchanged to ½c higher; No. 2 white, 33½@34½c, No. 2 mixed, 31@32c.

Rye, No. 2, 74@77c.

Hay unchanged; choice timothy, $14.00@14.50; choice prairie, $12.50.

Receipts Wheat, 20 cars.

POLICE BELIEVE THEY HAVE MURDER MYSTERY

ALBANY, N. Y., Jan. 12.—Aid of the police in every large city of the country has been sought, thus far in vain in the effort to learn the identity of the five-year-old boy whose frozen body with acid stains at the mouth was found in a swamp on the Schenectady road.

Today an autopsy will be held to determine more definitely the cause of death but the police have little doubt that the boy was slain by men who forced carbolic acid down his throat.

A half empty bottle of the acid, bearing the label of an Albany druggist was found under the body. The corpse was without shoes and stockings and the feet showed no traces of mud as they would have had the child walked to the place.

It is the theory of the police that the child was murdered by kidnapers. Every mark that might have served as an identification had been removed from the child's clothing. Everything about the victim, however, indicated comfortable, if not wealthy circumstances.

REPORT OF THE CONDITION OF THE

COLORADO TITLE & TRUST CO.

at Colorado Springs, in the state of Colorado, at the close of business, January 7th, 1911:

RESOURCES.

Loans and Discounts	$1,120,442.61
Overdrafts	2,353.17
Other Bonds, Stocks and Securities	154,974.55
Due from Banks or Bankers	402,825.48
Checks and Cash Items	6,557.07
Cash on Hand	26,771.40
Total	$1,713,374.28

LIABILITIES.

Capital Stock	$300,000.00
Surplus Fund	50,000.00
Undivided Profits (less expense and taxes paid)	26,312.59
Time Certificates of Deposit	9,256.90
Savings Accounts	320,208.56
Trust Funds	116,822.62
Dividends Unpaid	5,381.92
Individual Deposits	792,100.08
Due to Banks or Bankers	56,206.23
Demand Certificates of Deposit	1,100.00
Cashier's Checks	9,908.54
Other Liabilities Reserved for Taxes	6,066.84
Total	$1,713,374.28

State of Colorado, County of El Paso; ss.

I, George E. Nolte, Treasurer of the above named Bank, do solemnly swear that the above statement is true to the best of my knowledge and belief.

GEORGE E. NOLTE, Treasurer.

Subscribed and sworn to before me this 11th day of January, 1911.

HARRY M. THORNTON,
(SEAL) Notary Public.

My commission expires December 7th, 1914.

Attest:

QUORUM OF EXECUTIVE COMMITTEE,
J. ARTHUR CONNELL,
G. A. FOWLER,
M. G. [illegible].

AN ORDINANCE

Colorado Springs, Colo., Jan. 11, 1911.

The following form of ordinance was introduced and read at a regular meeting of the City Council, held on January 11, 1911, and was ordered published.

CHAS. CHAPMAN, City Clerk.

AN ORDINANCE

CREATING AND ESTABLISHING STORM SEWER DISTRICT NO. 1 TOGETHER WITH ITS SEVERAL SUB-DISTRICTS; DESCRIBING THE REAL ESTATE CONSTITUTING THE DISTRICT, EACH OF ITS SEVERAL SUB-DISTRICTS, AND TO BE ASSESSED FOR THE COSTS OF THE IMPROVEMENTS HEREIN PROVIDED FOR: AUTHORIZING THE CONSTRUCTION OF DISTRICT OR MAIN SEWERS AND MANHOLES, IN AND FOR SAID DISTRICT, ALL IN STRICT CONFORMITY WITH THE FULL DETAILS, SPECIFICATIONS, MAPS, ESTIMATES, NOTICES AND RESOLUTIONS HERETOFORE ADOPTED BY THE COUNCIL IN THE PREMISES; PROVIDING FOR THE MANNER OF ASSESSING THE COSTS OF THE IMPROVEMENTS; THE PAYMENT OF THE SAME; THE ISSUANCE OF BONDS AND OTHER MATTERS INCIDENTAL TO SAID IMPROVEMENTS.

BE IT ORDAINED BY THE CITY COUNCIL OF THE CITY OF COLORADO SPRINGS:

Section 1. FINDINGS OF THE COUNCIL. Upon due and careful consideration the council hereby finds that all the preliminary proceedings heretofore had concerning storm sewer district No. 1, and the improvements to be made therein, have been conducted in strict compliance with the requirements of the Charter and the ordinances of the city relating to such matters; that a preliminary resolution was duly adopted prescribing the boundaries of the district and stating the character of the improvements to be made therein and requiring the city engineer to prepare specifications, maps, estimates and all matters relating to the assessments of the costs of improvements in said district; that the city engineer fully complied with the requirements of said resolution and presented to the council full specifications, maps, estimates and the manner of assessing the costs of the improvements, and that the report of said engineer was found satisfactory in all its details and the same was approved by the council; that the council adopted a resolution describing the real estate to be assessed for the improvements to be made in said district, the nature of the improvements to be made, the total estimated cost thereof and the cost thereof per lot of 25 by 190 feet, and caused the substance of said resolution to be published for ten days in a daily newspaper published in this city notifying all property owners owning property in said district, or otherwise interested therein, of the time and place when they could present their views to the council concerning the improvements to be made in said district; that a hearing was duly had as provided for in said resolution and notice on the 28th day of December, 1910; that at the time of said hearing the council considered all views, objections and protests presented either in writing or orally concerning all matters relating to said district; that after said hearing and due consideration of all matters presented at said hearing the council found and hereby finds that said district should be created and established as prescribed in the preliminary resolution adopted by it, and that the improvements should be made in said district in strict compliance with the specifications prepared by the city engineer and adopted by this council.

Section 2. STORM SEWER DISTRICT NO 1 CREATED. That storm sewer district No. 1 is hereby created and established and shall consist of all the real estate lying within the following boundaries, to-wit:

Beginning at the intersection of the center line of Cascade Avenue with the S. line of Boulder Street, which is 70 feet west from the N. W. corner Block 51, O. T. S., City of Colorado Springs; thence easterly along S. line of Boulder Street to a point 175 ft. east of the E. line of Wahsatch Avenue, thence southerly and parallel to the E. line of Wahsatch Avenue, and 175 ft. distant therefrom, 200 ft. more or less to the east and west center line through Block 237, Addition No. 1 to the City of Colorado Springs, thence easterly along said east and west center line to the west bank of Shook's Run; thence southerly along said west bank to the N. E. Corner Block 241, Colburn's Sub., Addition No. 1 to the City of Colorado Springs, said corner being the intersection of the S. line of Bijou Street with the west line of Corona St.; thence southerly along the W. line of Corona Street to the N. line of the alley through said block 241; thence easterly along said N. line of alley produced to the S. W. corner of Lot 61, Block 242, Wolfe & White's Resub., Addition No. 1 to the City of Colorado Springs, said corner being the intersection of the N. line of High Street with the E. line of Corona Street; thence southerly along the E. line of Corona Street to its intersection with the S. line of High Street; thence easterly along said S. line of High Street to a point at its intersection with the E. bank of Shooks Run; thence southerly along said W. bank to its intersection with the E. line Lot 27 in said Block 242; thence southerly along said E. line Lot 27 to the S. E. corner said lot, which is the intersection of the W. line of the north and south alley through said Block 242 with the N. line of Kiowa Street; thence easterly along said N. line of Kiowa Street to its intersection with the W. bank of Shooks Run; thence southerly along said W. bank to its intersection with the E. line of Lot 11, Block 244, Edgerton's Sub., Addition No. 1 to the City of Colorado Springs; thence southerly along said E. line Lot 11 to its intersection with the N. line of the east and west alley through said Block 244; thence westerly along said N. line of alley to the S. E. corner Lot 2 in said Block 244; thence southerly along E. line said Lot 2 produced, and the E. line of Lot 27 in said Block to the S. E. corner said Lot 25, which is on the N. line of Pikes Peak Avenue; thence westerly along said N. line of Pikes Peak avenue to its intersection with the E. line of N. Corona Street, which is the S. W. corner of said Block 244; thence southerly along said E. line of N. Corona Street produced to its intersection with the S. line of Pikes Peak Avenue; thence westerly along said S. line of Pikes Peak Avenue to its intersection with the W. line of S. Corona Street, which is the N. E. corner Block 95, Addition No. 1 to the City of Colorado Springs; thence southerly along said W. line of Corona Street to its intersection with the S. line of Lot 15 in said Block; thence westerly along said S. line Lot 15 to a point 95 ft. from the east line of said lot; thence southerly 95 ft. from and parallel to the W. line of Corona Street to a point on the S. line of Lot 14 in said Block 95; thence westerly along S. line of said Lot 14 and the same produced, to its intersection with the W. line of the north and south alley through said Block 95; thence southerly along W. line of alley through Blocks 95, 105, 247 and 249, all in Addition No. 1 to the City of Colorado Springs, and the alley produced across Huerfano Street, Cucharras Street, Vermijo Avenue and Costilla Street to its intersection with the S. line of Costilla Street; thence westerly along said S. line of Costilla Street to its intersection with the W. line of Wahsatch Avenue, said intersection being the N. E. corner of Block 134, O. T. S., City of Colorado Springs; thence southerly along said W. line of Wahsatch Avenue to its intersection with the S. line of Lot 11, in said Block 134; thence westerly along said S. line of Lot 11 to the S. W. corner of said lot; thence northerly along the W. line of said lot, and the same produced, and the E. line of the north and south alley through Block 124, O. T. S., City of Colorado Springs, to the S. W. corner of Lot 15, in said Block; thence westerly along the S. line of said Lot 15 produced and the S. line of Lot 2 in said Block 124, to a point on the S. line of said Lot 2, 100 ft. distant from the W. line of said north and south alley in said Block 124; thence northerly 100 ft. from and parallel to the said W. line of alley to a point on the N. line of said Lot 2; thence westerly along the said N. line of Lot 2, and the same produced, and the N. line of Lot 10, Block 123, O. T. S., City of Colorado Springs, to the E. line of Lot 12, in said block 123; thence southerly along said E. line Lot 12 to the S. E. corner said Lot 12, which point is the intersection of said E. line with the N. E. line of Pueblo Avenue; thence northwesterly along said N. E. line of Pueblo Avenue to its intersection with the S. line of Vermijo Avenue; thence westerly along said line of Vermijo Avenue to its intersection with the W. line of Nevada Avenue, which point is the N. E. corner of Block 123, O. T. S., City of Colorado Springs; thence southerly along said W. line Nevada Avenue to a point 140 ft. from the said S. line of Vermijo Avenue; thence westerly 140 ft. from and parallel to the said S. line of Vermijo Avenue to a point 62 ft. W. from the W. line of Nevada Avenue; thence southerly 62 feet from and parallel to said W. line Nevada Avenue to a point on the N. line of the east and west alley through said Block 122; thence westerly along N. line said east and west alley to its intersection with the E. line of Tejon St., which point is the S. W. corner Lot 16, in said Block 122; thence northerly along said E. line Tejon Street to its intersection with the S. line of Vermijo Avenue, which is the N. W. corner said Block 122; thence westerly along said S. line of Vermijo Avenue to its intersection with the W. line of Tejon Street, which is the N. E. corner Block 121, O. T. S., City of Colorado Springs; thence southerly along said W. line of Tejon Street to a point 62.5 feet S. of the N. E. corner said Block 121; thence westerly 62.5 ft. from and parallel to the S. line of Vermijo Avenue, to a point 130 ft from the W. line of Tejon Street; thence southerly 130 ft. from and parallel to the W. line of Tejon St., to a point on the S. line Lot 29 said Block 121; thence westerly along said S. line Lot 29 and the same produced, and the S. line of Lot 4 in said Block 121, and the same produced, to its intersection with the center line of Cascade Avenue; thence northerly along said center line of Cascade Avenue to its intersection with the center line produced of the east and west alley through Blocks 276 and 275, Addition No. 1 to the City of Colorado Springs; thence westerly along said center line to its intersection with the W. line produced of Lot 9 in said Block 275; thence northerly along said W. line Lot 9 and the same produced, and the center line of Lot 5, Block 277, Addition No. 4 to the City of Colorado Springs, to its intersection with the N. line of said Lot 5, thence easterly along said N. line Lot 5 and the same produced to its intersection with the center line of Cascade Avenue; thence northerly along said center line Cascade Avenue to its intersection with the S line of Boulder Street produced, the place of beginning.

Section 3. SUB-DISTRICTS A AND B. Said district is hereby divided into two sub-districts, specifically numbered as follows, to-wit: Sub-district A and Sub-district B, each of which is hereby created and established, and shall consist of all the real estate lying within their respective boundaries, which boundaries are respectively as follows, to-wit:

SUB-DISTRICT A.

Beginning at the intersection of the center line of Cascade Avenue with the S. line of Boulder Street, which is 70 ft. West from the N. W. corner of Block 51, O. T. S., City of Colorado Springs; thence easterly along the S. line of Boulder Street to its intersection with the center line of Nevada Avenue, thence southerly along said center line of Nevada Avenue to its intersection with the S. line of Kiowa Street, thence easterly along said south line of Kiowa Street to its intersection with the center line of north and south alley through Block 84, O. T. S., City of Colorado Springs; thence southerly along said center line to its intersection with the south line produced of Lot 13, in said Block 84; thence easterly along said S. line of Lot 13 and the same produced, and the center line of the east and west alley and the same produced, through Block 243, Colburn's Sub., Addition No 1 to the City of Colorado Springs, to its intersection with the center line of Corona Street; thence southerly along said center line of Corona Street to its intersection with the N. line of Pikes Peak Avenue; thence easterly along said N line of Pikes Peak Avenue to its intersection with the E. line of N. Corona Street, which point is the S W corner Block 244, Edgerton's Sub., Addition No. 1 to the City of Colorado Springs; thence southerly along said E line of N. Corona Street produced to its intersection with the S line of Pikes Peak Avenue, thence westerly along said S. line of Pikes Peak Avenue to its intersection with the west line of S. Corona Street, which point is the N. E. corner of Block 95, Addition No. 1 to the City of Colorado Springs; thence southerly along the west line of S. Corona St., to its intersection with the S. line of Lot 15 in said block; thence westerly along said S. line of Lot 15 to a point 95 ft. from the E. line of said lot; thence southerly 95 ft. from and parallel to the W. line of Corona Street to a point on the S. line of Lot 14 in said Block 95, thence westerly along said S. line of Lot 14 and the same produced to its intersection with the W. line of the north and south alley through said Block 95; thence northerly along said W. line of alley to its intersection with the S. line of Lot 2, in said Block 95; thence westerly along said S. line Lot 2 and the same produced, to its intersection with the center line of Wahsatch Avenue; thence southerly along said center line of Wahsatch Avenue to its intersection with the S. line produced of Lot 13, Block 94, O. T. S., City of Colorado Springs; thence westerly along said S line and the same produced, to a point 95 ft. from the W. line Wahsatch Avenue; thence northerly 95 ft. from and parallel to the W. line of Wahsatch Avenue to a point on the S. line of Lot 14, in said Block 94; thence westerly along said S. line of Lot 14 and the same produced, to its intersection with the center line of the north and south alley through said Block 94; thence northerly along said center line of alley to its intersection with the S. line produced of Lot 2 in said Block 94; thence westerly along said S. line and the same produced, and along the S line and the same produced of Lot 23, in Block 93, O. T. S., City of Colorado Springs, to its intersection with the center line of the north and south alley through said Block 93; thence southerly along said center line of alley to its intersection with the S. line produced of Lot 8, in said Block 93; thence westerly along said S. line Lot 8 and the same produced, to its intersection with the center line of Nevada Avenue; thence southerly along said center line of Nevada Avenue to its intersection with the east and west center line produced through Block 112, O. T. S., City of Colorado Springs; thence westerly along said center line Block 112, and the same produced, and the S. line and the same produced of Lot 25, Block 111, O. T. S., City of Colorado Springs, to its intersection with the center line of the north and south alley in said Block 111; thence northerly along said center line of alley to its intersection with the south line produced of Lot 4, in said Block 111, thence westerly along said S. line and the same produced to its intersection with the center line of Cascade Avenue; thence southerly along said center line of Cascade avenue to a point at its intersection with the S. line produced of Lot 4, Block 121, O. T. S., City of Colorado Springs; thence easterly along said S. line of Lot 4 and the same produced, and the S. line and the same produced, of Lot 29, said Block 121, to a point 60 ft. East of the E. line of the north and south alley through said Block 121; thence northerly 60 ft. from and parallel to said E. line of alley to a point 62.5 ft. south of the S. line of Vermijo Avenue; thence easterly 62.5 ft. from and parallel to the S. line of Vermijo Avenue to the W. line of Tejon Street; thence northerly along said W. line of Tejon Street to its intersection with the S. line of Vermijo Avenue, which point is the N. E. corner of said Block 121; thence easterly along said S. line Vermijo Avenue to its intersection with the E. line of Tejon Street, which point is the N. W. corner Block 122, O. T. S., City of Colorado Springs; thence southerly along said E. line Tejon Street to its intersection with the N. line of the east and west alley through said Block 122; thence easterly along said N. line of alley to point 62 ft. from the W. line Nevada Avenue; thence northerly 62 ft. from and parallel to the W. line of Nevada Avenue to a point 140 ft. South from the S. line of Vermijo Avenue; thence easterly 140 ft. from and parallel to the S. line of Vermijo Avenue to a point on the W. line Nevada Avenue; thence northerly along said west line of Nevada Avenue to its intersection with the S. line Vermijo Avenue, which is the N. E. Corner said Block 122; thence easterly along said S. line Vermijo Avenue to its intersection with the N. E line Pueblo Avenue; thence southeasterly along said N. E. line Pueblo Avenue to its intersection with the E. line Lot 12, Block 123, O. T. S., City of Colorado Springs; thence northerly along said east line Lot 12 to its intersection with the S. line Lot 11, in said Block 123; thence easterly along said S. line Lot 11 and the same produced, and the S. line of Lot 1, Block 124, O. T. S., City of Colorado Springs, to a point 90 ft. east from the E. line of Weber street; thence southerly 90 ft. from and parallel to the E. line of Weber Street to the S. line of Lot 2, said Block 124; thence easterly along said S. line Lot 2 and the same produced to the E. line of the north and south alley through said block 124; thence southerly along said E line and the same produced, and the W. line Lot 11, Block 134, O. T. S., City of Colorado Springs, to its intersection with the S. line said Lot 11; thence easterly along said S. line Lot 11 to its intersection with the W. line Wahsatch Avenue; thence northerly along said W. line Wahsatch Avenue to its intersection with the S. line of Costilla Street; which is the N. E. corner said Block 134; thence easterly along said S. line Costilla Street to its intersection with the W. line produced of the north and south alley through Blocks 249, 247, 105 and 95, all in Addition No. 1 to the City of Colorado Springs; thence northerly along said W. line of alley and the same produced through said block and across Costilla Street, Vermijo Avenue, Cucharras Street and Huerfano Street to the S. E. corner Lot 3, Block 95 aforesaid, the place of beginning.

Also, beginning at a point at the S. E. corner Lot 3, Block 95, Addition No. 1 to the City of Colorado Springs, which is on the W. line of the north and south alley through said Block; thence northerly along the W. line of said alley to the N. E. corner said Lot 3; thence westerly along N. line said Lot 3, and the same produced, to its intersection with the center line of Wahsatch Avenue, thence southerly along said center line of Wahsatch Avenue to its intersection with the S. line produced of Lot 13, Block 94, O. T. S., City of Colorado Springs; thence westerly along said S. line and the same produced to a point 95 ft. from the W. line Wahsatch Avenue; thence northerly 95 ft. from and parallel to the W. line of Wahsatch Avenue to a point on the S. line of Lot 14 in said Block 94, thence westerly along said S. line of Lot 14 and the same produced, to its intersection with the center line of the north and south alley through said Block 94; thence northerly along said center line of alley to its intersection with the S. line produced of Lot 2 in said Block 94; thence westerly along said S. line and the same produced and along the S. line and the same produced of Lot 23 in Block 93, O. T. S., City of Colorado Springs, to its intersection with the center line of the north and south alley through said Block 93; thence southerly along said center line of alley to its intersection with the S. line produced of Lot 8, in said Block 93; thence westerly along said S. line Lot 8 and the same produced, to its intersection with the center line of Nevada Avenue; thence southerly along said center line of Nevada Avenue to its intersection with the east and west center line produced through Block 112, O. T. S., City of Colorado Springs; thence westerly along said center line Block 112, and the same produced, and the S. line and the same produced of Lot 25, Block 111, O. T. S., City of Colorado Springs, to its intersection with the center line of the north and south alley in said Block 111; thence northerly along said center line of alley to its intersection with the south line produced of Lot 4, in said Block 111; thence westerly along said S. line and the same produced to its intersection with the center line of Cascade Avenue; thence northerly along said center line of Cascade Avenue to its intersection with the center line produced of the east and west alley through Blocks 276 and 275, Addition No. 1 to the City of Colorado Springs; thence westerly along said center line to its intersection with the west line produced of Lot 9, in said Block 275; thence northerly along said W. line Lot 9 and the same produced, and the center line of Lot 5, Block 277, Addition No. 4, to the City of Colorado Springs, to its intersection with the N. line said Lot 5; thence easterly along said N. line Lot 5 and the same produced, to its intersection with the center line of Cascade Avenue, thence northerly along said center line of Cascade Avenue to its intersection with the S. line of Boulder Street produced, the place of beginning.

SUB-DISTRICT B.

Beginning at the intersection of the center line of Nevada Avenue with the S. line of Boulder Street: which is 70 ft. W. from the N. W. corner Block 53, O. T. S., City of Colorado Springs; thence easterly along the S. line of Boulder Street to a point 175 ft. E. of the E. line of Wahsatch Avenue; thence southerly and parallel to the E. line of Wahsatch Avenue and 175 ft. distant therefrom, 200 ft. more or less to the east and west center line through Block 237, Addition No. 1 to the City of Colorado Springs; thence easterly along said east and west center line to the W. bank of Shooks Run; thence southerly along said W. bank to the N. E. corner Block 241, Colburn's Sub., Addition No. 1 to the City of Colorado Springs, said corner being the intersection of the S. line of Bijou Street with the W. line of Corona Street; thence southerly along the W. line of Corona Street to the N. line of the alley through said Block 241; thence easterly along said line of the alley produced to the S. W. corner Lot 61, Block 242, Wolfe & White's Resub., Addition No. 1 to the City of Colorado Springs, said corner being the intersection of the N. line of High Street with the E. line of Corona Street; thence southerly along the E. line of Corona Street to its intersection with the S. line of High Street; thence easterly along said S. line of High Street to a point at its intersection with the W. bank of Shooks Run; thence southerly along said W. bank to its intersection with the east line Lot 27 in said Block 242; thence southerly along said E. line Lot 27 to the S. E. corner said lot, which is the intersection of the west line of the north and south alley through Block 242 with the N. line of Kiowa Street; thence easterly along said N. line of Kiowa Street to its intersection with the W. bank of Shooks Run; thence southerly along said W bank to its intersection with the east line of Lot 11, Block 244, Edgerton's Sub., Addition No. 1 to the City of Colorado Springs, thence southerly along said E line Lot 11, to its intersection with the N. line of the east and west alley through said Block 244; thence westerly along said N. line of alley to the S. E. corner Lot 2 in said Block 244; thence southerly along the E. line said Lot 2 produced and the E. line Lot 25 in said Block to the S. E. corner said Lot 25, which is on the N. line of Pikes Peak Avenue; thence westerly along the N. line of Pikes Peak Avenue to its intersection with the center line of N. Corona Street; thence northerly along said center line to its intersection with the center line produced of the alley through Block 243, Colburn's Sub., Addition No. 1 to the City of Colorado Springs; thence westerly along said center line of alley and the same produced, and the S. line and the same produced of Lot 13, Block 84, O. T. S., City of Colorado Springs, to the center line of the north and south alley through said Block 84; thence northerly along center line of said alley to its intersection with the S. line of Kiowa Street; thence westerly along the said S. line of Kiowa Street to its intersection with the center line of Nevada Avenue; thence northerly along said center line of Nevada Avenue to its intersection with the south line of Boulder Street, the place of beginning.

Sec. 4. IMPROVEMENTS APPROVED AND AUTHORIZED. That the construction of district and main sewers and manholes for storm drainage in and for the entire district, is hereby approved and authorized, all to be constructed strictly in accordance with the full details, specifications, maps, estimates, notices and resolutions heretofore adopted by the council in the premises, and the commissioner of public works and property is hereby authorized, on behalf of the city, to advertise for bids for the making of said improvements, and the council is hereby authorized to enter into a contract, when the same has been approved by said commissioner, for the making of said improvements; provided, that the cost of the same, not including general expenses, shall not exceed the estimate of the engineer, viz: $40,448.30.

Sec. 5. ALL COSTS OF IMPROVEMENTS ASSESSED ON THE REAL ESTATE IN SAID DISTRICT. Said amount, viz: $40,448.30, or so much thereof as may be required to pay the actual cost of said improvements, and all general expenses, together with six per centum additional for the cost of collection and other incidentals, and the cost of interest on the bonds to be issued from time to time in payment of said actual cost, said interest to run from the time of the issue of said bonds to the time the first installment will be due, shall be assessed wholly upon the said real estate. The manner of apportioning the cost of collecting the assessments and all other matters incidental to said improvements shall be as heretofore prescribed and set forth in the resolution heretofore adopted by the council prescribing the real estate to be assessed and as set forth in the notice published, upon which a hearing was had as herein set out.

Sec. 6. TREASURER ISSUE BONDS ON ENGINEER'S ESTIMATE. The treasurer of the city is hereby authorized to issue upon the orders of the city engineer, local improvement bonds for the payment of the costs of said improvements, said bonds shall bear interest at the rate of six per centum per annum, payable semi-annually, both principal and interest to be payable only out of the moneys collected on account of the assessments made for said improvements, upon the real estate included in said district.

Sec. 7. REPEAL. All ordinances and parts of ordinances in conflict with any of the provisions of this ordinance are hereby repealed.

Sec. 8. This ordinance shall be published as required by the Charter and shall take effect and be in force from and after ten days after its passage.

LEGAL NOTICES.

STOCKHOLDERS' MEETING.

Colorado Springs, Colo., Dec. 17, 1910.

The annual meeting of the stockholders of THE ACACIA GOLD MINING COMPANY will be held on Thursday, January 19, A. D. 1911, at 2 p. m., at the office of the company, 211-213 Mining Exchange building, City of Colorado Springs, Colorado, for the purpose of electing Directors for the ensuing year, and the transaction of any and all business that may properly come before the meeting.

Books for transfer of stock will close at 12 o'clock noon, Thursday, January 12, 1911, and remain closed until final adjournment of this meeting.

A dividend of One-Half Cent a Share will be paid to all stockholders of record January 12, 1911. Checks will be mailed along with the Annual Report, January 21, 1911.

KENNETH MACKENZIE,
President.

Attest:
K. MACDERMID,
Secretary.

NOTICE OF ANNUAL STOCKHOLDERS' MEETING.

Colorado Springs, Colo., Jan. 13, 1911.

To the Stockholders of the Elkton Consolidated Mining and Milling Co.:

You are hereby notified that the Annual Meeting of the Stockholders of The Elkton Consolidated Mining and Milling Company will be held at the office of the Company (Room No. 507, Mining Exchange Building, Colorado Springs, Colorado), on Monday, February 13, 1911, at 2 o'clock p. m., for the election of Directors for the ensuing year, and for the transaction of such other business as may properly come before said meeting.

The books for the transfer of stock will close on Friday, February 3, 1911, at 12 o'clock noon, and will re-open at 9 o'clock a. m., on the day following final adjournment of said meeting.

Very respectfully yours,
E. P. SHOVE, Secretary.

The Gazette Is Delivered for 60c a Month

NEWSPAPERARCHIVE®

WANTED Male Help

YOU are a bright, energetic, intelligent boy—you can earn money for a little work after school and on Saturdays. Success Magazine at 10c per copy is easily sold. To try it, all you have to do is write in, and we will tell you "How to sell Success"—and earn money and prizes. Address your letter to The Success Company, New York

MORE men needed at once for electric railway motormen and conductors 20 to 40 years old, $60 to $100 a month, no experience necessary; fine opportunity, no strike, write immediately for aplication blank, enclosing stamp Address F-100, care of Gazette

WANTED—High-class solicitor on com basis, for Cripple Creek district One capable of earning $2,000 to $3,000 yearly See Mr. Carey, 50 Old P O Bldg, bet. 10 and 12 p m.

WANTED—Carpenters, teamsters and laborers to exchange work for lots; part cash paid Hastings-Allen Realty and Building Co, 110 N. Tejon

WANTED—Common labor in exchange for merchandise. 216 N. Tejon St

FIVE OR SIX BOYS to carry paper routes 15 years or over. Apply Mail Room, Gazette, before 8 o'clock.

MEN and women solicitors and demonstrators, 801½ Colo. Ave. Colo. City

WANTED—Delivery boy with wheel. Murray's Pharmacy, 330 N. Institute.

PAINTING in exchange for mdse. Call 216 N. Tejon St.

WANTED Female Help

WANTED—Will the young woman compositor who called on us some time ago call again The Gowdy-Simmons Printing Co.

WANTED—Good colored girl for house keeping to work day time. Address G-11 Gazette.

WOMAN to cook and do some washing Mrs William Randol, Broadmoor

WANTED—Woman to care for invalid lady. Call 112 E. Costilla between 11 a. m. and 12 m.

WANTED—Cook at National Hotel, Colorado City.

WANTED—An apprentice at McIntyre's toilet parlors. 15 E. Kiowa.

GIRL for general housework at 1339 N. Nevada.

WANTED Situations

WANTED—Family washing by the Wet Wash Laundry at 521½ Colorado Ave Phone Chestnut 37 or Home 288 and wagon will call

SITUATION wanted; an experienced nurse to small children or infant preferred best of references. Phone Blue 33

WORK by the day, good colored laundress Call or address 121 Pueblo Ave.

GENERAL housework by competent woman. Call or address 121 Pueblo avenue.

BY young lady a permanent position in office; resident of city. G-10 Gazette.

BY experienced piano player; also demonstrating pianos and sheet music F-84, Gazette.

POSITION to care for baby or help with housework, or both. Address Effie Young, 74 Main St., Colo. City.

GENERAL housework by first class colored girl, no washing 615 E Maple.

WANTED—Sewing by the day. Mrs. Nichols, Main 1431. 116 E. Boulder.

WANTED Miscellaneous

WANTED—Loan of $2,750 at 7 per cent on well improved Colorado Springs residence; close to court house.
MILLER & ROCK.
1012 Colorado Ave. Phone West 54

WANTED—Loan of $1,200 at 7 per cent on 5-room cottage and 2 lots, located on North Weber St.
MILLER & ROCK.
1012 Colorado Ave. Phone West 54

WANTED—Your cut hair and combings, highest prices paid at Mrs Anna Bethman's Hair Dressing Parlors, 27 East Kiowa St. Phone Red 394.

WANTED—Full house at 425 S. Nevada, every night. St. Paul's revival

MEN'S clothing and shoes bought and sold, men's soles, 50c; ladies', 40c. 11 E Huerfano.

WANTED—Chickering or Steinway piano in good condition. Phone Red 772

WANTED—Good maples, 4 inches and upwards in diameter. Fred F. Horn, 21 Ramona Ave.

FRESH Jersey cow, first class. Phone 502, or inquire 2211 N. Nevada

WANTED—Two or three customers for fresh eggs. 442 E. Kiowa.

WANTED—Fresh cow. Phone 1993.

WANTED Clean white cotton rags at Gazette office.

FOR SALE FURNITURE

BRASS and iron beds, springs, mattresses, dressers, commodes, dining table, chairs, rockers, buffet china cabinet, Cole's hot blast stoves, steel range, sewing machine, office desk, trunks, suit cases 32 N. Nevada

COME to 331 E. Pikes Peak Ave. and let me save you five dollars on that floor rug you are going to buy. N. A. Robinson.

FOR SALE—Furniture of 5-room house for $175, good condition. Miles Cook. Phone West 29

FOR SALE—Furniture and lease of 11-room house, filled with roomers. Rent, $35 Phone 1902.

Auctions and Auctioneers

COL. D. A DIBB, AUCTIONEER. Office, 32 N. Tejon. Phone Main 790

VACUUM CLEANERS

WE help house cleaners with our most powerful machines and best service. Odabashian, 513 N. Tejon. Phone 1877.

FOR RENT ROOMS Furnished

THE HALCYON

320 N. Tejon street; rooms single and ensuite, every modern convenience; permanent and transient; special rates to permanent people. Phone 499

A SUITE of four (4) convenient rooms on ground floor, thoroughly furnished for light housekeeping, $16 per month, snap. 131 N. Weber

ROOMS in an elegant home, one or more as desired; transient, prices reasonable. Address 103 W. Orman Ave., Pueblo, Colo

BEAUTIFUL suite of two rooms, with sleeping porch, furnished for light housekeeping, just opposite First M. E. church, cheap. 403 N. Nevada.

SEVERAL large, modern, nicely furnished, well-heated rooms, $2 per week and up; suitable for two; in private family. 817 N. Cascade. Tel. 1185.

ROOMS, thoroughly modern, hot water heat, $2.00 per week up. 306 N. Cascade and 9 W. Boulder. Mrs. Trowbridge, Main 2659.

HOUSEKEEPING—2 rooms, sleeping porch, bath, hot water, gas range, first floor; private entrance. 326 East Yampa.

FIVE-ROOM modern cottage; hot water heat, good location; close in. Apply 225 E. Bijou.

TWO or three well furnished modern housekeeping rooms, very reasonable. 219 N. El Paso.

NEWLY furnished, strictly modern, reasonable. 211 N Weber. Phone Main 2745.

ROOMS, $1.50 and $2.00 per week; gas range for light housekeeping. 611 N Cascade.

4 NICELY furnished rooms for housekeeping, close in; sleeping porch. Phone 524.

THREE or four connecting rooms; modern, coal range; gas; lights and phone. 422 E Bijou Phone 2663.

SPACIOUS rooms, modern, clean and just opposite the Acacia hotel; very low rates. Mrs. Brichter, 318 N. Tejon.

FRONT room, furnace heat, no other roomers or children. 209 Cheyenne avenue.

FOR RENT—Suite of rooms with bath and sleeping porch, also other desirable rooms. 202 N. Cascade

LARGE lovely furnished front room with alcove for housekeeping; large closet. 132 N. Weber.

NICELY furnished housekeeping rooms modern Inquire Oliver Jones, Colo Springs Laundry

3 ROOMS for light housekeeping, $20. month. 325 N. Tejon.

THREE rooms furnished for house keeping. 215 North Cascade.

FURNISHED rooms for light housekeeping, modern. 122 N. Wahsatch

DESIRABLE furnished rooms, winter rates. Plaza hotel.

NICE large rooms for housekeeping, close in. Apply 28 W. Bijou.

WARM rooms; winter rates. 315 N. Weber.

FOR RENT HOUSES Furnished

FOUR-ROOM tent house, either furnished or unfurnished; convenient; on car line; fronts on street. 1201 E. Boulder St.

COTTAGE of five rooms and bath, strictly modern, at 121 E. Madison St. For particulars see owner, 2409 N. Tejon St.

FOUR-ROOM modern house, furnished. No children. 6 North Eighteenth street.

FURNISHED 5-room modern cottage except heat; gas and coal range; Ivywild. Main 1280.

FIVE rooms, sleeping porch, bath; heat furnished; 1012 N Wahsatch. Phone Red 91.

4-ROOM furnished cottage: clean; partly modern. Inquire 633 North Corona.

2 ROOMS, cottage, range, lights, water in house; no invalids. 423 W. Bijou

SIX cosy well furnished rooms, close in. 26 W. Bijou.

FOR RENT—4-room house, furnished; modern. Inquire 320 E. Boulder.

BOARD AND ROOMS

STAR RANCH, in the pines, three miles south of city limits; an abundance of fresh milk, cream and eggs; table unexcelled; rooms and cabins, with sleeping porches; investigation solicited. Phone Red 992.

PLEASANT room with board for lady and gentleman, $5 week each; electric lights, heat; first floor. Arensdale House, Colo. City. Call for one week.

ROOMS and board, $5.00 to $7.00 per week at the Syfritt House; modern. 15 N. Wahsatch

ELEGANT room, with or without board, reasonable; home privileges. 28 W. Bijou.

ROOMS with or without board, home cooking 327 N Tejon St
MISS HORTON,
428 NORTH WEBER.

HORSES AND VEHICLES

FOR SALE—An extra good camp wagon. Inquire C. E. Maddocks, Cheyenne boulevard. Phone 1998.

FOR SALE—Pair good 5-year-old mules, wagon and harness, in first-class shape 528 W. Monument.

WANTED To Rent Rooms

WANTED—One or two sunny housekeeping rooms, close to the Antlers. G-7 Gazette

HEALTH

ALL stomach troubles and constipation cured by Dr Tyrell's J. B. L. Cascade. Max Kahn, Agt., 27 P. O. Bldg.

NURSERY

GOOD assortment trees and shrubs. Clark's nursery, 2400 Wood Ave.

FOR RENT HOUSES Unfurnished

1521 S CASCADE Ave., new, modern 5-room cottage; full basement; fine yard, school one block, water paid; chicken yard, etc. $20.

COTTAGE of five rooms and bath, strictly modern, at 121 E Madison St. For particulars see owner, 2409 N. Tejon St.

18-ROOM modern house, suitable for boarding; nice lawn and shade trees. 506 E P. P. Ave. Call at 15 N. Corona.

FOUR-ROOM house, 105 E. Costilla Inquire Chick's grocery, 401 S Tejon Phone 964.

ELEGANT new 8-room home to reliable party, owner leaving city. 623 North Weber.

SIX-ROOM cottage, modern; good furnace, close in Apply 225 E. Bijou.

3-ROOM cottage, 423 E. Boulder. Apply Wm. Clark, 419 E. Boulder

4-ROOM house, Cor. of Wood and Monroe. Apply Wm. Clark. 419 E. Boulder.

BUSINESS CHANCES

ROOMING house, 7 rooms, modern, furnished, clean, close in; very low rent, this house cleared $263 in one month last season over all expenses, must sell, rent paid to Feb 4 also gas and light deposit. 309 E. Bijou

FIRST-CLASS rooming house, 17 rooms, all completely and nicely furnished; two baths, in best condition and location, well established, rent very reasonable; this house earned $700 in July and August; answer quick for snap G-1, Gazette.

COLORADO climate enables some one to trade their property for an interest and position in one of Chicago's leading manufacturing concerns F-89, Gazette.

FOR SALE—Furniture and lease of a new 15-room rooming house doing a good business: must sell account of ill health. Call 504 E Pikes Peak Ave, phone Main 1032

FOR SALE—$1,250 or invoice for best located bicycle business in city, clearing better than $100 per month. Address F-78, Gazette.

FOR SALE—Small store, fine location, cash buys it cheap. G-6 Gazette

CLAIRVOYANT

NOTED PSYCHIC, Mrs. Sampson, has returned; all work guaranteed; prices within reach of all; readings daily, meetings Sun. and Thurs. evenings. 113½ E Pikes Peak.

DRESSMAKING

A. JACKSON. 128½ N. Nevada Ave. Tailor for ladies and gentlemen, first class mechanic, cutter and designer of many years' experience in New York city A specialty in remodeling ladies' suits Moderate prices.

DRESSMAKING—All work guaranteed. 1327 Colorado Ave. Phone Blue 722.

FOUND

FOUND—Fur neck piece; owner call at Gazette office, identify and pay for adv.

FOUND—On Kiowa St, squirrel neck piece. Call 23 E. Kiowa.

WANTED AGENTS

I WANT a few good men to sell the most liberal and best paying Health and Accident proposition in the west. If you are open for something good call Friday or Saturday only at Cheyenne Hotel, room 109, Colorado Springs C. E. Davis, State Manager.

FOR SALE RANCHES

WELL improved ranch, 16 miles east of Colorado Springs; would take chicken ranch as part payment. See the owner at 406 S. Tejon.

WANTED Rooms and Board

TO RENT—2 rooms en suite with private bath, furnished or unfurnished; must be close in; price right; permanent. G-8 Gazette.

WATCH REPAIRING

SPECIAL rates; watches cleaned, 50c, main springs, 50c. All work guaranteed. Highest price paid for old gold and silver. S Klein, 16 E. Huerfano

MONEY TO LOAN

MONEY TO LOAN

Any amount; lowest rates; no delay; fire, life, accident, burglary, plate glass; liability insurance, surety bonds; agent Prudential Insurance company.

W. W. WILLIAMSON

Rooms 40 and 41 First National Bank Bldg. Phone Main 478.

MONEY TO LOAN

Any amount, lowest rates, no delay. Insurance, all kinds, in best companies. Notary public always in office.

H. A. SCURR,
20 S. TEJON ST

KINSMAN & WOLFF will loan you money on furniture, musical instruments, real estate, or most anything, at usual rate of interest. Business confidential
KINSMAN & WOLFF,
404 Colorado Ave., Colorado City.

$25.00, $50.00, $75.00 or $100.00 on pianos, furniture, warehouse receipts, cattle; no commission; lowest rates and easy payments Davis & Barney, 55 Bank Building

MONEY TO LOAN—On furniture, pianos, watches, diamonds, horses, cattle, or anything of value; easy payments, confidential C. W. Bohannon, Room 1, 109½ North Tejon Phone 2121.

MONEY TO LOAN in any amount consistent with the security offered. 620 Exchange Nat'l Bank Bldg

EDUCATIONAL

PRIVATE out-of-door school, minor grade classes now forming; for terms address Box 283, City

GAZETTE DELIVERED TO YOUR HOME FOR 60c A MONTH

FOR SALE Real Estate

A SQUARE DEAL

BEST BARGAIN WE HAVE

6-Room House, hot and cold water; electric lights, barn; chicken house, lot 100x190, close to car line. Will sell on terms.

PRICE $1800.00

L. C. FYFFE

Rooms 24 and 25, Over 116 E. Pikes Peak Ave.

REMEMBER

We are headquarters for MONTEZUMA VALLEY IRRIGATED, FRUIT AND GRAIN LANDS. Always have a few places we can trade for city property. Give us a chance to prove to you, that these are the cheapest and best lands in the entire west.
INTERSTATE INV. & REALTY CO.
Phone 1265. 112 E. Pikes Peak Ave.

SUCCESS REALTY CO.

3-room house, water inside, lot 50x190 ft.; only ... $600
$50 cash, $8.00 per month
4 rooms, new, lot 100x190 feet
Price ... $1,050
$50 cash, and $10 per month including interest
Phone 1163 P O Bldg

NORTH TEJON ST. LOT

Big bargain in 50x190-foot lot very desirable location, North Tejon owner leaving city. Price just slashed from $1,800 to $1,250.

THE MORATH INVESTMENT CO.

404-406 Exchange Nat Bank Bldg. Estab Nearly a Quarter of a Century

FOR SALE BY OWNER
Brand new shingle cottage modern except heat; has 5 large rooms, extra large porch, halls, closets, beautiful built-in sideboard, of leaded glass, 2 full lots, near car line and school. Address C-10 Gazette.

FOR SALE—8-room fully modern residence; well built, located west, good neighborhood, lot 50x150 price, $3,500.
MILLER & ROCK,
1012 Colorado Ave

HAVE just returned from Florida and will be pleased to give honest advice in regard to Florida investments in land. Call 9 El Paso Bank Bldg Phone Main 2751.

CALL today, No. 9 El Paso Bank Bldg., and I will tell you about the opportunities in Florida for folks of moderate means; fine climate, rich soil, easy terms. Investigate today

WANTED—All those interested in irrigated land to call and see us We have 35,000 acres for sale in tracts to suit purchaser, Hiner Van Horn, 224 S Tejon St., Colo Springs, Colo.

FOR SALE or trade, equity in 20-acre fruit ranch, near Fruita Owner, 320 East Caramillo.

WILL sell vacant lot north, cheap for cash, or terms. Phone Owner, 1775.

TO TRADE

FOR EXCHANGE

An improved alfalfa farm of 184 acres in the Arkansas valley 7 miles from county seat, 130 acres in alfalfa, balance in native hay; good six-room house, fine well, milk house with water piped inside; wind mill and supply tank, good barn, chicken house, 2 acres in extra fine young orchard, price $100 an acre Owner will consider $8,000 to $10,000 clear residence property in north end and carry back balance of payments.

HAIGLER REALTY CO.
Barnes Bldg.

ALL or part $4,000 mining stock and 160 acres Dakota land to trade for ranch here. 1524 Cheyenne Road.

TO TRADE—Very fine young French poodle dog for chickens. 728 N Spruce

VACANT lot, northeast, to trade for piano. Room 25, P O. Bldg.

FRUIT land for good automobile P. O. Box 246

TRADE—What have you for large, clear, vacant lot, north? F-51. Gaz.

GRADUATE OSTEOPATH

DR. KLEIN, graduate Still's College, Kirksville, Mo, 601-603-605 Ex Nat'l Bank Bldg. Office especially equipped for treatment of chronic diseases. General practice. Specialty stomach and female troubles, rheumatism, constipation, goiters, nervous diseases. Ten years' practice. Res. 518 N. Cascade. Phone, office, 1370, res., 2461 We especially emphasize accurate diagnosis in our cases, believing that it is only possible to obtain a cure when a correct diagnosis is rendered.

DR G. W. Pauly and Lona E. Pauly, graduates Still's college, Kirksville, Mo G. W. Pauly, offices at 201-202-203-204 DeGraff Bldg 118 N Tejon St, phone Main 1701, and Lona E. Pauly, offices at 1211 N Weber St., phone Main 956 As treatments progress like lessons, it is best that each have separate patients and practices Come in and we will show you to your satisfaction what has caused your trouble.

DR CONWAY, Still graduate; general practice, specialty of female troubles and goiters; examination free Phone or call El Paso Bank Bldg

E. L. MUMMA, M. D D O, 608-609-610 Exchange National Bank Building. Phones Office, 1974; residence, 1832

DR. McNEIL, office 122 E. Kiowa; residence 124 E. Kiowa. Phone Main 1118.

Electro-Thermatorium

THE ELECTRO THERMATORIUM

SANITARIAN TREATMENT
ROOMS AND BATHS
124 South Tejon Street
Next to Alamo Hotel Phone Main 1423

PASTURAGE

WANTED—Horses to pasture at the Wright ranch 2 miles east of Colorado Springs horses stabled in bad weather. Phone 655, or call at Room 314 Mining Exchange.

FOR SALE Miscellaneous

$310 BUYS a farm and a town lot in DeSoto county, Florida, $10 cash $10 per month, no interest, no taxes Will take one crop for full purchase price; 3 to 4 crops a year; lumber for 100 houses furnished free See Radford for full information. 412 N Pine St.

FOR SALE—Furniture and books, encyclopedia, masterpieces of the world's best literature, Stoddard's lectures, Lives of Great Men and Famous Women, Shakespeare, Tennyson, and many other choice books, at a bargain 1302 N. Weber.

FOR SALE—One 30-H. P. and one 8-H. P. stationary engine, good condition and in running order; price reasonable. Address Stationary Engine, care Gazette.

COAL oil, 15c 5 gal, 70c; onions, 11 lbs 25c; fresh eggs, 35c; beef steak, 10c, breakfast coffee, 25c. 3 boxes matches, 10c New Perfection oil heaters, $3.50, $4.50 310 E. Costilla.

ON account of being overstocked, for 10 days we will sell certain poultry and veterinary supplies at half price L. M. Hunt Grain Co, 5 W. Huerfano

LINING FOR HOUSES
PRESSED PAPER MATS, suitable for lining houses tents, chicken houses, etc, for sale at Gazette office

FOR SALE—Small second-hand furnace in good condition complete Apply Murray Drug company, Plaza hotel

AUTO bargain, only $250.00, two-passenger, Presto lights, top, shaft drive. Address D P, Gazette.

FOR SALE—Fresh milk cows; also one shorthorn red bull. New Live Stock Co, 109 S Cascade.

AUTO bargain, two-passenger electro, in good shape cheap if taken this week. Address F-101 Gazette.

$400.00 HIGH-GRADE Upright piano, mahogany case, for $185.00 cash P. O. box 58.

A 3½ H P Indian motorcycle with Jones speedometer attached $140 Phone Main 1326.

PIANO, worth $450, If sold at once, will take $150 cash. Address Postoffice box 58, City

$425 HAINES piano, high grade make, for $225 cash P O Box 947 City.

VIOLONCELLO, bow, etc, cost $50, cheap Tent 23, Glockner sanatorium

NICE fresh eggs at market prices 218 Jackson Ave, Colorado City.

5x7 GOERZ lens for sale. See Miller at Gazette.

SEWING machines, perfect order, for rent or sale 8 E. Kiowa St.

PUPPIES—Silken toy French poodles, 7 weeks old, $10, $15, F-51. Gazette.

PROFESSIONAL

SWITCHES, pompadours, puffs, made to order out of cut hair and combings at Mrs Anna Bethman's Hair Dressing Parlors, 27 E Kiowa. Red 394.

WANTED Real Estate

WANTED.

For customer, 5 or 6-room modern cottage, west of 15th St.
Also have North Weber St. property to exchange for Kansas or Missouri farm.

H. S. FAIRCHILD AND THE SAN JUAN REALTY CO.

Real Estate, Insurance, Loans.
123½ E Pikes Peak Ave. Phone 2665

WILL buy any cheap property or equity. What have you? F-51. Gazette.

Storage and Transfer

WE MOVE IN THE BEST SOCIETY

SMITH STORAGE & TRANSFER CO.

LOST

LOST—In postoffice Thursday p. m., letter containing N Y draft; finder please return to Gazette and receive liberal reward.

LOST—In waiting room of Santa Fe depot Tuesday a m, small alligator purse containing $5 gold piece, 1 silver dollar and some small change. Reward for return to Gazette.

A PAIR of nose glasses, lost between Regan's grocery on Columbia street and 1300 block N. Royer. Return to Gazette

LOST—Pair Shur-on nose glasses between 500 block High St. and 300 block Pikes Peak Ave. Return to Gazette office. Reward.

SMALL black purse containing about $14, between 106 N. Spruce and corner Huerfano and Walnut Reward at Gazette.

MONDAY forenoon, on Cascade or Wood Ave, large Chinese purse, containing $5.50 in money. Reward at Gazette.

LOST—Black and green overcoat; modern Woodmen hall, Monday night Tag and key in pocket marked Amarillo, Tex. Return to Gazette for reward

THURSDAY, near High School, large, round arts and crafts belt pin. Reward at Gazette

LOST—Pair riding gloves at M. W. A hall, Friday night, with horseshoe on gauntlet, please return to Gazette

LOST—Keys, large and small brass key on heart-shaped ring. Glockner vicinity. Reward, Gazette

LOST—Mink boa, between end Spruce car line and 1320 N. Chestnut. Reward at Gazette.

GREY rug muff, with head and tails On Tejon St car Return to Gazette and receive reward

A CRESCENT-SHAPED hand-painted pin, on Tejon St., between 100 and 200 Blk Hext Music Co

BETWEEN 5 and 6 o'clock in or near Giddings store, Saturday evening, $0.15 Finder return to Gazette

LOST—At Y M. C. A. Friday night, brown squirrel neck piece Reward at Gazette office.

LOST—Betzler and Wilson fountain pen Reward, Gazette

LOST—Pair hockey skates on black shoes. Reward at Gazette.

LOST

LOST—Near Majestic theater, seal ring; bloodstone, with initial "R." Reward for return to Gazette.

SMALL gold locket and chain; initials, R. M Picture inside. Reward at Gazette.

LOST—Sunday, Jan. 8, brass top off automobile radiator, had "billikin" on Return this office

SMALL brown leather purse; some change and key in purse. Reward, Gazette

LOST—Saturday morning, pair of spectacles in black case. Reward, Gazette.

SUNDAY, Dec. 18, red leather covered prayer book and hymnal. Reward, Gazette

OPEN face, gold Elgin watch, 15 jewels, near Lillier school. Reward Gazette

LOST—One single right-foot shoe, dark brown Return same to Gazette office Reward.

BLACK silk belt with pearl buckle Reward, Gazette

TWO red and one black cocker spaniels. Reward Call, phone Olive 984.

LOST—A Beaver muff. Return to Gazette for reward.

LOST—Tuesday about noon, a good plush lap robe Reward Gazette.

LONG fur for neck on November 25; Reward. Gazette.

KEY ring and bunch keys. Return to Gazette; reward.

PAIR of boy's spectacles in case. Reward, Gazette.

LOST—Pair rimmed glasses in case Return to Gazette office.

LOST—Silver belt pin. Finder please return to Gazette office.

EASTERN STAR pin; crescent set with pearls Return to Gazette.

LOST—Bottom of automobile tail lamp. Reward at Gazette office.

LOST—Alligator card case; owner's name in back. Return to Gazette.

CHILD'S gold ring, set with 3 turquoise, Saturday. Reward at Gazette.

LOST—Friday evening, a Minerva pin; name on back. Reward at Gazette.

ANSCO Camera at Stratton park, on Saturday Reward at Gazette.

FOR RENT OFFICES

OFFICE space with lights, etc.; ground floor. Hastings-Allen Co., 110 North Tejon St.

LEGAL NOTICES

NOTICE OF ANNUAL MEETING.

Notice is hereby given that the annual meeting of stockholders of The Assurance Savings & Loan Association will be held at the office of the said association, 116 E Pikes Peak Ave, Colorado Springs, Colo., on Tuesday, January 17, 1911, at the hour of 4 o'clock P. M, for the purpose of electing a board of directors for the ensuing year and transacting such other business as may properly come before the meeting.

DONALD D WILFLEY,
Jan 2, 1911 Secretary.

NOTICE OF ANNUAL MEETING.

Colorado Springs, Colo., Dec. 16, 1910.

Notice is hereby given that the annual meeting of the stockholders of The Cripple Creek Drainage and Tunnel Company will be held at the office of the company, with the Colorado Title and Trust Company, Mining Exchange building, Colorado Springs, Colorado on Tuesday, January 17, 1911, at 3 o'clock, p. m., for the purpose of electing directors for the ensuing year and such other business as may properly come before said meeting

The books for the transfer of stock will close on Saturday, January 7, 1911, and reopen on Wednesday, January 18, 1911

FRANK G. PECK,
President
W. R. WATERTON,
Secretary.

THE PORTLAND GOLD MINING COMPANY OF WYOMING.

Colorado Springs, Colo.,
January 6, 1911.

Notice is hereby given that the annual meeting of the stockholders of the Portland Gold Mining Company, of Wyoming, for the election of Directors and the transaction of such other business as may properly come before said meeting, will be held at the office of the Company, with C. W. Burdick, room 307 First National Bank Building, Cheyenne Wyoming, at eleven (11) o'clock A. M., on Monday, February 6th, 1911.

Transfer books will be closed at noon, January 31, 1911, and reopened on the morning after the final adjournment of said meeting

THOMAS F BURNS
Secretary.

DIVIDEND NO. 59

Amount $45,000.00

Notice is hereby given that the regular quarterly dividend of three (3) cents per share has been declared upon all outstanding stock of the Vindicator Consolidated Gold Mining Company

Payable January [illegible], 1911 to Stock holders of record January [illegible] 1911

By order of the Board of Directors,
GEO A STAHL, Secretary
The International Trust Company,
Denver, Colorado, Transfer Agent

The adjourned annual meeting of the General William Jackson Palmer Memorial association for the election of eighteen directors and the transaction of such other business as may properly come before said meeting, will be held on Monday, January 16, 1911 at 8 p m at 4 College place Colorado Springs Colorado

F C VAN DIEST
Secretary

ANNUAL MEETING.

The annual meeting of the stockholders of The Mary McKinney Mining company will be held at the office of the company Room 306 Exchange National Bank building Colorado Springs Colorado, on Monday February 13, 1911 at 10 o'clock a m of said day for the election of directors and the transaction of any other business which may properly come before the meeting

The books for the transfer of stock will close on Monday, February 6, 1911 at 12 o'clock noon and reopen at 9 o'clock a m on the day following final adjournment of said meeting

CHAS CASTELLO
Assistant Secretary.
January 9, 1911

RAILROAD TIME TABLES

DENVER & RIO GRANDE

Effective Dec. 4 1910.
City Ticket Office, 16 N. Tejon
Phone Main 96.

SOUTH AND SOUTHWEST.

No.	TO	Leave
1	Salt Lake City and Pacific Coast	10 40 am
5	Salt Lake and Pac. Coast	11.50 am
9	Pueblo, Canon City, Wichita and St. Louis	2:56 pm
11	Pueblo	6.40 pm
3	Glenwood, Utah, Pac. Coast	8 15 pm
7	Alamosa, Durango, Silverton	9 15 pm
15	Salida, Ouray, Leadville and Grand Junction	11.46 pm

NORTH AND EASTBOUND.

No.	FROM	Leave
16	Grand Junction, Leadville, Ouray, Salida and Alamosa	5 00 am
8	Pueblo	9:35 am
6	Pac. Coast and Salt Lake	10:35 am
10	Canon City and Pueblo	2.07 pm
2	Pac. Coast, Salt Lake, St. Louis, Wichita	5:13 pm
14	Pueblo	6:00 pm
4	Pac Coast, Salt Lake and St Louis	8.55 pm

Trains to Manitou:		Ar. from Manitou	
41	7:30 am	41	8.35 am
43	10:50 am	44	11:25 am
45	4:15 pm	46	5:05 pm

SANTA FE

Corrected to November 25, 1910.
Union Station, East Pikes Peak Ave.

COLO SPRINGS TO DENVER.

No.	Leave Colo. Springs	Arrive Denver
13	5:50 am	8:20 am
5	7:20 am	10:00 am
607	11 35 am	2:30 pm
1	12 55 pm	3:25 pm
11	3 00 pm	5.30 pm
601	4 15 pm	7.30 pm
3	6 20 pm	8:50 pm
15	8.20 pm	11 00 pm

DENVER TO COLORADO SPRINGS

No.	Leave Denver	Arrive Colo. Spgs.
608	3 30 am	6:20 am
4	8:00 am	10:20 am
12	8 30 am	11:00 am
14	9 15 am	11:30 am
2	12 15 pm	2:45 pm
610	3:30 pm	6 15 pm
16	5:50 pm	8.30 pm
6	7 45 pm	10:20 pm

EASTBOUND AND CALIFORNIA.

No.		
608	Kansas City and Chicago, connecting with California Fast Mail	6:40 am
4	To Pueblo	10:35 am
12	Kansas City and Chicago	11:05 am
2	To Pueblo	2:55 pm
610	Kansas City and Chicago, Calif. Lim. connection	6:25 pm
6	Kansas City and Chicago	[illegible] pm

C. C. HOYT, City Passenger Agent.
Phone Main 1[illegible]

ROCK ISLAND LINES

No.	LEAVE COLORADO SPRINGS.	
8	Rocky Mountain Limited, for Omaha and Chicago	9:00 am
4	Colo. Flyer for Kansas City, St. Louis	12:35 pm
[illegible]	Southeastern Exp for Kansas City, St. Louis, Southeast	7:30 pm
6	Western Exp., Omaha, Chicago	6:40 pm
5	For Pueblo	8:20 am
19	For Pueblo	11:45 am
No.	ARRIVE IN COLORADO SPRINGS.	
5	Colorado Exp., from Chicago and Omaha	7:30 am
27	Western Exp. from St. Louis, Kansas City, Southeast	8:15 am
11	Colorado Flyer, from Kansas City, Omaha, Chicago	11:40 am
7	Rocky Mountain Limited, from Chicago and Omaha	1:25 pm
18	From Pueblo	12:20 pm
6	From Pueblo	8:20 pm

All meals in dining cars. Through sleepers and chair cars on all trains.
R. S. TORRINGTON, City Passenger Agent, 119 East Pikes Peak Ave.

COLORADO & SOUTHERN

119 East Pikes Peak Ave.
Phone Main 164.
Effective November 1, 1910.

No.	NORTHBOUND.	Leave
12	For Denver	5:50 am
5	For Denver	7:20 am
607	For Denver	11:35 am
1	For Denver, from Ft. Worth	12:55 pm
11	For Denver	3:00 pm
601	For Denver	4:15 pm
3	For Denver	6:20 pm
15	For Denver	8:20 pm
	VIA ELBERT AND ELIZABETH.	
17	For Denver (daily)	7:00 am
	SOUTHBOUND	
608	For Pueblo	6:40 am
4	For Pueblo	10:35 am
12	For Pueblo	11:05 am
2	For Ft. Worth	2:55 pm
610	For Pueblo	6:25 pm
6	For Pueblo and Trinidad	10:30 pm

G H LOGAN, Commercial Agent.

THE CRIPPLE CREEK TRIP

"THE SHORT LINE"

Effective Sunday, September 11.

No.		
3	Daily—Leave Colo. Spgs	10:40 am
	Arrive Cripple Creek	1:55 pm
4	Daily—Leave Cripple Creek	3:15 pm
	Arrive Colorado Springs	6:05 pm

Through coaches and observation cars between Denver, Cripple Creek and Victor via the C. & S. Ry. to and from Colorado Springs.

All trains arrive and depart from the Santa Fe-Colorado & Southern station, Colorado Springs

COLORADO MIDLAND

(MIDLAND ROUTE.)
City Ticket Office:
9 N. Tejon St., Phone [illegible]

No.		
5	For Leadville, Aspen, Glenwood, Grand Junction, Salt Lake and Pac Coast (A. T. & S. F-Midland depot)	11:45 am
7	For Leadville, Aspen, Glenwood, Grand Junction, Salt Lake and Pac. Coast. (A. T. & S. F.-Midland depot)	8:45 pm
11	For Victor and Cripple Creek, (D & R G depot)	6:45 pm
4	From Pacific Coast, Salt Lake, Glenwood Leadville, (A T. & S F-Midland depot)	8:15 pm
6	From Grand Junction, Glenwood, Leadville (A T. & S F-Midland depot)	5:35 am
9	From Cripple Creek, Victor, (D. & R G depot)	9.50 am

CRIPPLE CREEK ROAD

Effective Sunday, July 3.
Midland Terminal Ry.
Via Colo. Midland out of Colo Spgs.

WESTBOUND

Leave Colorado Springs	6:45 pm
Arrive Cripple Creek	10:00 pm

EASTBOUND

Leave Cripple Creek	7 00 am
Arrive Colorado Springs	9 50 am

MISSOURI PACIFIC

Arrive		Depart
6:06 pm	St Louis, Sedalia, K. C., St Joe, Atchison, Leavenworth, Wichita and Hot Springs, Ark.	[illegible]:56 pm
8:30 pm	Fast Mail St Louis Hot Springs, K. C., St Joe, Atchison, Leavenworth	10:40 am

A small [illegible] of black cloth, according to an old custom, put on top of the judge's wig in England before he passes sentence of death and is properly called the sentence cap, or black cap. [illegible] covering of the head was a sign of [illegible] the Israelites, Greeks, Romans and Anglo-Saxons, and is referred to in Samuel II, 15-30. Putting on the black cap is not a [illegible] of the law, [illegible] expressing the [illegible] to condemn the prisoner to death.

The above label is used The Colorado Springs Gazette by the Allied Printing Trades Council because it employs none but members of the Allied Printing Trades in all its departments

NewspaperARCHIVE®

NewspaperARCHIVE®

Auto-Strop SAFETY RAZOR

THE ONLY RAZOR AND AUTOMATIC STROPPER COMBINED IN ONE PIECE.

SIMPLE AND UNIQUE.

Let us demonstrate to you the great advantage the Auto-strop Safety Razor has over any other shaving machine ever invented.

The D. Y. Butcher Drug Co.

Phones 90 and 750

THE WEATHER

WASHINGTON, Jan. 12—Forecast: Colorado, rain or snow and colder Friday; cold wave in east portion. Saturday snow in east, rain or snow in west portion.

The following meterological record is furnished by the Colorado College weather bureau for 24 hours ending at 5 p. m.:

Temperature at 6 a. m.	47
Temperature at 13 m.	59
Temperature at 6 p. m.	46
Maximum temperature	60
Minimum temperature	34
Mean temperature	47
Max. bar. pres., inches	24.01
Min. bar. pres., inches	23.98
Mean velocity of wind per hour	8
Relative humidity at noon	35
Dew point at noon	31
Precipitation in inches	0

City Briefs

DANCING school tonight Majestic hall; private lessons daily. Special $4.00 ... to ends tonight.

PERSONS knowing themselves to be indebted to the late Dr. John P. Grannis are requested to call without delay at the offices of Sinton c Flora, 700 Exchange Nat'l Bank Bldg., and settle their accounts. Mrs. John P. Grannis.

RECEPTION GIVEN—The Rev. and Mrs. John Y. Ewart, of the Second Presbyterian church, were the guests of honor last night at a reception given at the church by the members. A musical and literary program was given and refreshments served.

HONOR FOUNDER—Special services were held last night at St. Paul's M. E. church in honor of the founder of the church, Harvey Calkins, now a missionary in India, who established the mission which grew into the present church. Mr. Calkins spoke at the meeting on "The Best Business on Earth." A feature of the service was the singing of Mr. Williams, a former member of the famous Knickerbocker club.

CONGREGATION BETH-EL.—Congregation Beth-El will hold regular Sabbath services at the Unitarian church, corner Dale and Tejon streets, tonight at 8 o'clock. Rabbi Maurice M. Mazure will officiate. The Sabbath school will meet tomorrow at 9:30 a. m., services at 11 a. m. The confirmation class will meet Sunday at 9 a. m.

THREE SALVATION ARMY OFFICERS TO LEAVE

Lieutenant Colonel Lee and Major Waite of Denver will conduct a special service at the Salvation Army hall, 13½ South Cascade avenue, at 8 o'clock tonight. A dedication service will be held, when three babies will be given away.

Mr. Lee will inspect the corps while here.

Adjutant Anna Hurst, Ensign Maude Williams and Captain Olive Childers, who have been in charge of the work here for the last 14 months, have received farewell orders and will hold special services all day next Sunday.

Announcement of their successors will be made later.

SAYS DIRECTORY WILL BE PUBLISHED ON TIME

The Colorado Springs directory, which is published by R. L. Polk and company, will be issued on time, probably between May 15 and June 1, according to Attorney C. W. Haines, state counsel for the company.

"It is the plan of the company to edit a more attractive book than over this year, and Manager Fred C. Wing, who is one of the oldest men in its service, has eight or nine men already working on the preliminary canvass," said Mr. Haines. "The experienced men in the work are paid $2 a day, and those without experience receive $1.75."

Vienna recently inaugurated a new water supply system by which more than 50,000,000 gallons a day are brought from the Alps, 113 miles away, by an aqueduct and tunnels.

ARRIVED AT LAST!

The Mound City Kitchen Cabinet

All metal—scientific, strictly sanitary. The most practical cabinet ever introduced. "There's a reason." Come and examine.

C. H. CHAPIN, Agent

Office 25 E. Bijou.

Cushing Commercial School

FIRST NATIONAL BANK BLDG.
DAY AND EVENING SESSIONS
STENOGRAPHY,
TYPEWRITING AND
SPECIAL PREPARATORY COURSES
MUNSON & PITMAN SYSTEMS
OF SHORTHAND TAUGHT
FULL INFORMATION ON REQUEST

ATHLETIC GOODS

For all outdoor or indoor sports.

SKATES GUNS
AMMUNITION
BICYCLES AND REPAIRS

LUCAS

Phone 900. 119 N. Tejon

If the people you see sneezing and coughing were to take Nyal's Laxacold according to directions, their colds would disappear promptly. Are you a victim? Then come and see us today.

F. L. Gutmann

Remember, we sell no liquors.
Telephone 311 and 331.
Corner Tejon and Bijou.
Prescription Druggist.

THE NEW

Spring Patterns

ARE HERE

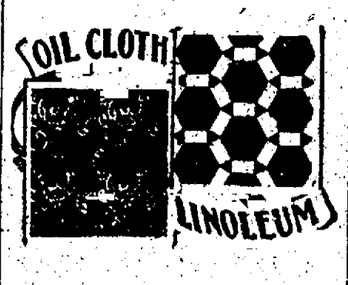

We carry linoleum 12 feet wide covering your room without a seam.

Be sure to see our line.

McCracken & Hubbard

120-122 S. Tejon St.

26 lbs. Fine Granulated Sugar $1.00

With a $5.00 retail grocery order.

Best Divide Potatoes, 100 lbs.	$1.10
Messina Lemons, sound and juicy, but not fancy, 2 dozen	25¢
Fresh Salmon or Halibut, lb.	17½¢
Ground Bone, 6 lbs.	25¢
Norway Herring, 6 for	25¢
Kit Whitefish	90¢

Fancy dry picked Turkeys for Saturday. Let us have your order.

J. H. BRIDGER

Phones 260-261.
24 N. Tejon.

An End to Dust

Have you used the Howard DUST MOP and Floor Polisher? While there's "No Oil to Soil," every fiber is coated with a chemical preparation that is insoluble in hot water and soap. This Dust Mop TAKES UP and HOLDS all dust, dirt and germs, and can be washed and sterilized occasionally with soap and water. If you have hardwood floors, large or small, you will consider the Howard Dust Mop a "discovery."

W. N. BURGESS

Phone Main 83 112-114 North Tejon St.

THE REED INVESTMENT CO.

Western Investments

Reed Block Colorado Springs, Colorado

Denver and Return $2.25

Via Colorado & Southern R'y

$2.25

January 11th and 12th.—Limit January 18th
January 16, 18, 19, 20—Limit January 24th

9 TRAINS DAILY

at convenient hours

Buy tickets at City Office, 119 E. Pikes Peak Ave.
Agent for all Steamship Lines
Sailings and rates on application.

DENVER

Special Rate **$2.25**

Round Trip

Jan. 16, 18, 19, 20. Return 24.
Eight Daily Trains Each Way.
Tickets, 118 East Pikes Peak Ave.

General Steamship Agency
Santa Fe Ticket Office.

COAL

THE EL PASO ICE & COAL CO.

Telephones 46 and 91

GAZETTE 60 CENTS A MONTH

GIDDINGS BROS

Women's sweaters Friday and Saturday

1/3 Off — Women's and Misses' Sweaters, Sweater Coats and Military Jackets in all sizes all styles and colors prices $5, to $15, at 3.34 to $10. — 1/3 Off

.125 petticoats on sale at 95c

50 Petticoats made of near silk in Persian designs plain and combinations cut full, dust ruffle, all sizes, Friday and Saturday at..... 95c

Knitted aviation hoods on sale 75c

A special lot of these popular midwinter turbans in colors and plain white, Regular 1.50 caps on sale at... 75c

100 boys' and girls' hats; choice 45c

A splendid lot of samples in felts; smooth or regular finish; all styles of the present season; sizes up to 6⅞; colors: red, brown, tan, gray, blue, black, $1, 1.25, 1.50, 1.75, $2, 2.50 up to 3.50 values, choice..... 45c

OPERA HOUSE

SATURDAY, JAN. 14,
MATINEE AND NIGHT
Best Popular-Priced Attraction of the Year.

Johnson's World Travelogues

Combined With

WILLARD

"The Man of Mystery."

MAT. Adults, 25c; Children, 10c.
NIGHT—25c, 35c, 50c, 75c.

Monday, Jan. 16

B. C. WHITNEY'S
Production of

"ISLE OF SPICE"

The Last Musical Comedy in Four Weeks.

Seats Selling.

50c, 75c, $1.00, $1.50.

COMING!

The Wilsons with their stereopticon lecture on

Photography in Colors

From Life Two Nights!
January 16th and 17th

First M. E. Church

Sold by Druggists

MAJESTIC THEATER

HOME OF HIGH CLASS VAUDEVILLE.
Direction.....Frank Tammen
Three Performances Daily Except Sunday.
Matinee, 3:00; 10c and 20c; Loges, 25c.
Evening, 7:30 and 9:10; 10c 20c, 30c; Loges, 50c.
Box Office Open From 10:30 A. M. Until 9:30 P. M.
Commencing Saturday, January 7.
CUNNING AND COMPANY
With a Trunk Full of Tricks and Illusions.
MLLE. EUGENIE FOUGERE
Chanteuse Eccentrique.
SCOTT & WILSON
Acrobatic Humorists.
EMERIN CAMPBELL AND AUBREY YATES
"200 Hundred Miles From Broadway."
HARRY VAN FOSSEN
Minstrel Comedian.
MAJESTISCOPE—Exclusive Motion Pictures.
Majestic Concert Orchestra.

GAZETTE DELIVERED, 60c A MONTH.

Speculators Ho!

No Risk Here

It's a Cinch

16 ROOM HOUSE
MODERN PLUMBING
HOT WATER HEAT
FINE LOT
CHOICE NEIGHBORHOOD
THE MOST TIMID
WILL NOT SHY AT THE PRICE

CHAS. P. BENNETT

REAL ESTATE, INSURANCE AND LOANS.
5 EAST PIKES PEAK AVENUE

★ Established in 1871, with the town.

A Gale Rages

AND SUGGESTS

TORNADO INSURANCE

WHICH REIMBURSES YOU FOR ALL DAMAGE CAUSED BY HIGH WINDS AND

Costs About Half as Much

AS FIRE INSURANCE.

WILLS, SPACKMAN & KENT

INSURANCE, REAL ESTATE, LOANS.
GAZETTE BUILDING, 15 E. PIKES PEAK AVE.

NEWSPAPERARCHIVE®